THE REVEILLE 1933

Ex Libris

COPYRIGHTED 1933
JOHN SATTERWHITE · EDITOR
D. W. RYKER · BUSINESS MANAGER

THE Reveille

1 9 3 3

PUBLISHED ANNUALLY BY THE STUDENTS OF
MISSISSIPPI STATE COLLEGE
STATE COLLEGE, MISSISSIPPI

THE DED

ICATION

To

ERNEST L. LUCAS

A leader of rare qualities and a sympathetic counselor—one who understands our social, economic, and educational needs and possesses an unbounded love for real work—one who commands the highest respect in the classroom, while on the campus he is just our "Buddy"—to him we respectfully dedicate this, the twenty-ninth volume of

THE REVEILLE

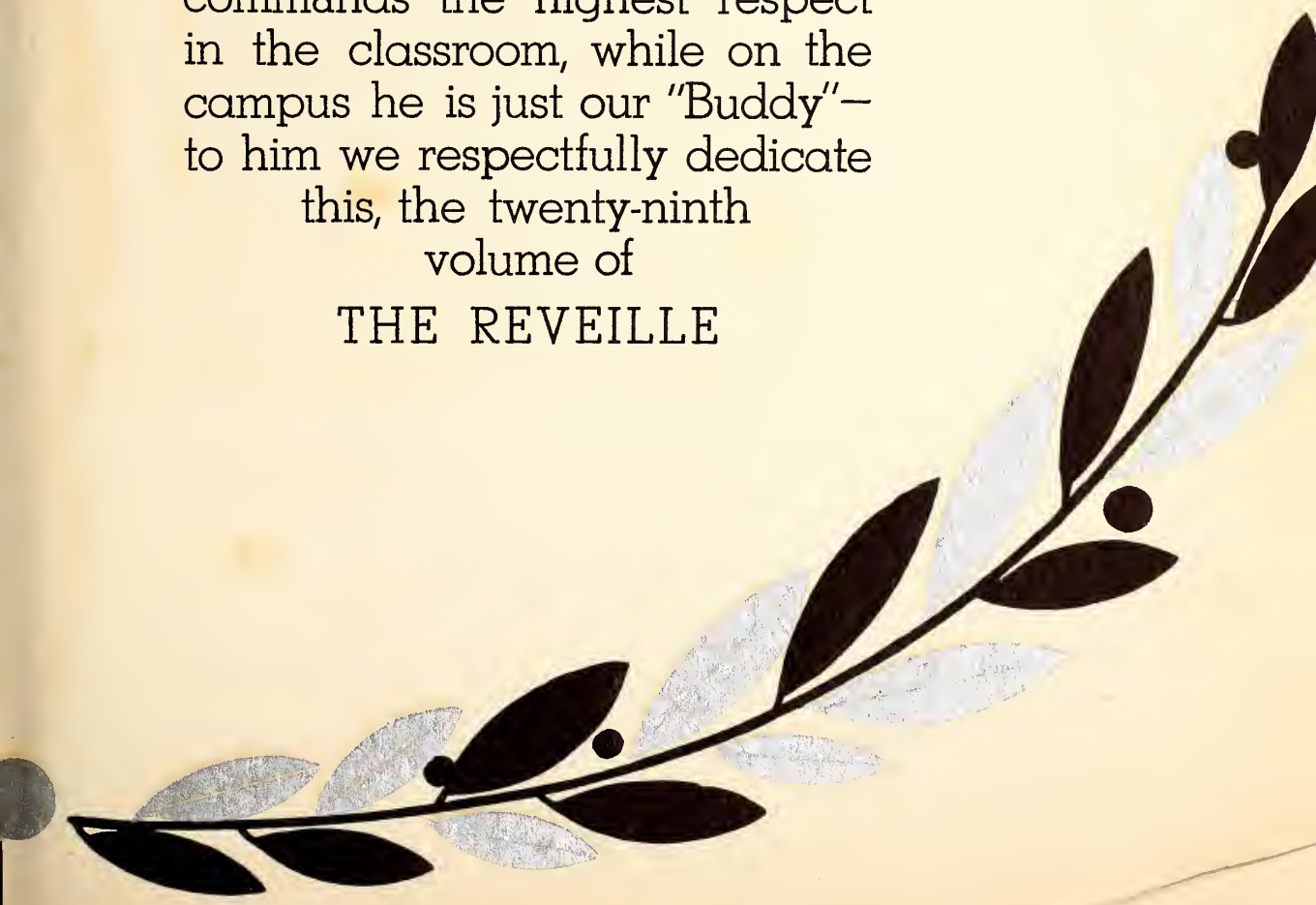

THE

CONTENTS

The College
The Classes
Military
Athletics
Features
Fraternities
Activities
Humor

FOREWORD

When the glamour of college days fades, and life takes on a sterner aspect, then our purpose will have been achieved if this, the 1933 REVEILLE, brings you memories of friends—of trials and of triumphs—of life

at

MISSISSIPPI STATE COLLEGE

In Memoriam

Arthur R. Mellen

Class of 1933

THE COLLEGE

'Tis all a Chequer-board
of Nights and Days
Where Destiny with Men
for Pieces plays:
Hither and thither moves,
and mates, and slays,
And one by one back in the
Closet lays.

—*Rubáiyát of Omar Khayyám.*

ADMINISTRATION

HUGH CRITZ, B.S.
President

President Hugh Critz received his B.S. degree from Mississippi A. and M. College in 1896. First as a teacher and later as superintendent of Starkville schools, Mr. Critz remained close to his alma mater, returning as an instructor in 1906. He became Dean of Education and Registrar before leaving in 1916 as Superintendent of Bolton College, an agricultural school at Shelby City, Tenn. Here he remained until he took over the reins of what is now known as the Arkansas Polytechnic College at Russellville. In 1923 Mr. Critz returned to A. and M. as director of the Service Bureau and remained in this capacity until 1925, when he became associated with the Mississippi Power and Light Company as Industrial Commissioner. Mr. Critz became president of Mississippi A. and M. College in the fall of 1930.

ALFRED BENJAMIN BUTTS, PH.D., LL.B.
Vice-President and Professor of Government

Dr. A. B. Butts is a graduate of Mississippi A. and M. College with the B.S. degree in 1911 and the M.S. degree in 1913. He received the M.A. degree at Columbia University in 1915, and in 1920 the Ph.D. degree at the same institution. He is a graduate of Yale University Law School, receiving the LL.B. degree in 1930. Dr. Butts became vice-president of A. and M. College in 1930, and was also made Dean of the Academic School and Professor of Government. He was admitted to the Mississippi bar in 1928. Dr. Butts was visiting lecturer on government at Yale University for the session 1929-30, and has served on the summer session faculties of Mississippi College, Ohio Northern University, Duke University, and the Universities of Virginia, Texas, Washington (Seattle), and California at Los Angeles.

The Y. M. C. A. and Student Activities Building

SCHOOL OF AGRICULTURE

J. R. Ricks, M.S.
Dean

South Entrance to Lee Hall

SCHOOL OF BUSINESS

JAMES V. BOWEN, PH.B.
Dean

Main Entrance to Biology Building

SCHOOL OF ENGINEERING

LUCIUS LAMAR PATTERSON
A.B., A.M., M.E.
Dean

State Laboratory and Chemistry Building

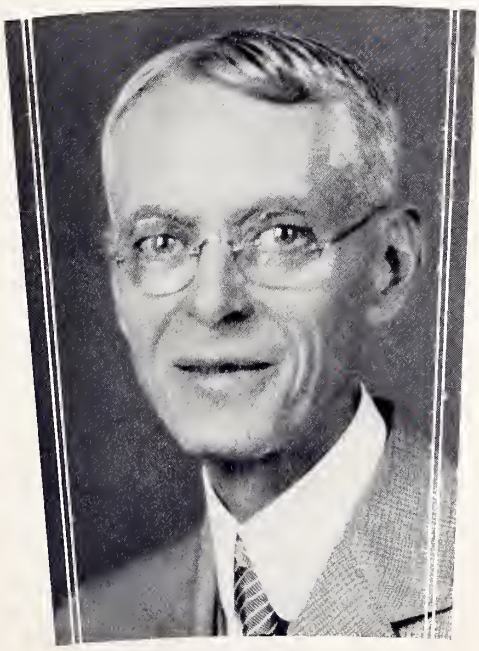

SCHOOL OF SCIENCE

Dr. William Flowers Hand
B.S., M.S., Ph.D.
Dean

Walk Leading to President's Home

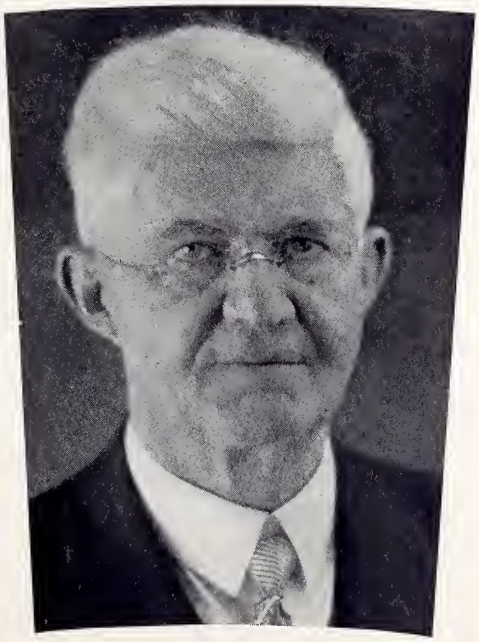

DEAN OF MEN

J. C. Herbert
M.S., B.S.

CLASS OFFICERS

SENIOR

L. T. Horn . . . . . *President*
C. C. Moffett . . . . . *Vice-President*
W. A. Hughes . . . . . *Secretary-Treasurer*
J. W. Satterwhite . . . . . *Life Secretary*

JUNIOR

W. C. Page . . . . . *President*
Venola Page . . . . . *Sponsor*
M. F. Wichman . . . . . *Vice-President*
O. W. Clark . . . . . *Secretary-Treasurer*

CLASS OFFICERS

SOPHOMORE

J. D. Hutchinson . . . . . *President*
Frances McGahey . . . . . *Sponsor*
Elizabeth Harrington . . . . . *Vice-President*
J. W. Wilder . . . . . *Secretary-Treasurer*

FRESHMAN

A. H. Ervin . . . . . *President*
Florentine Boyd . . . . . *Sponsor*
D. E. Ferguson . . . . . *Vice-President*
J. G. Hamlin . . . . . *Secretary-Treasurer*

THE CLASSES

I went into the temple,
there to hear
The Teachers of our law,
and to propose
What might impove my
knowledge of their own.

—*Milton.*

SENIORS

SENIOR CLASS

•

Benjamin Phil Adams, Jr.

CHARLESTON

Electrical Engineering

Methodist Council, 1, 2, 3, 4; Track, 3, 4; Tallahatchie County Club, 1, 2, 3, 4; "Y" Cabinet, 4; Captain R. O. T. C., 4; A. I. E. E., 3, 4; Tau Beta Pi, 4.

R. N. Alden

Σ A E

ANNA, ILL.

Chemistry and Physics

Scabbard and Blade, 4.

E. N. Allen

SLATE SPRINGS

Agriculture

Berean Sunday School Class, 1, 2, 3, 4; Webster County Club, 1, 2, 3, 4; Secretary County Club, 3; President County Club, 4.

Francis Turner Allen

G. R.

STARKVILLE

Business

Chi Lambda Rho, 4; Interfraternity Council, 4.

Hildred Stanley Amsler

K Γ

LEAKESVILLE

Science

Freshman Council, 1; Sophomore "Y" Club, 2; Junior Forum, 3; Vice-President Y. M. C. A., 3; "Y" Cabinet, 3, 4; Sports Reporter "The Reflector," 2, 3; Comrades Sunday School Class, 1, 2, 3, 4; Baseball, 1, 2, 3, 4; "M" Club, 3, 4; Blue Key, 2, 3, 4; Omicron Theta, 2, 3, 4; President Student Association, 4.

Garland Worthington Archer

K A

GREENWOOD

Electrical Engineering

American Institute of Electrical Engineers, 3, 4.

SENIOR CLASS

J. E. Backstrom
Σ T Θ
WATER VALLEY
Civil Engineering

Frank T. Bailey
MCCOOL
Agricultural Science Education

"Y" Cabinet, 2, 3, 4; B. S. U. Council, 2, 3, 4; President Baptist Student Union, 4; Student Executive Council, 2; Dialectic Literary Society, 2, 3; Blue Key, 3, 4; Treasurer Blue Key, 4; Alpha Zeta, 3, 4; Chancellor Alpha Zeta, 4; Lieutenant- Colonel R. O. T. C. Corps, 4.

Oreland R. Bailey
A Σ Π
PHEBA
Mechanical Engineering

Webster County Club, 1, 2, 3, 4; A. S. M. E., 3, 4.

Edward Curtis Bamberg
K Γ
WINONA
Civil Engineering

"Reflector" Staff, 1, 2, 3, Assistant Business Manager, 3; Berean Sunday School Class, 1, 2, 3, 4; Mathematics Club, 2, 3; Vice-President Mathematics Club, 2; President Mathematics Club, 3; Kappa Mu Epsilon, 4; Civil Engineering Club, 3, 4; Tau Beta Pi, 3, 4.

Edgar Victor Barefield
DEKALB
Agricultural Science Education

"Y" Cabinet, 3, 4; Berean Sunday School Class, 1, 2, 3, 4; Vice-President Berean S. S. Class, 4; Kemper County Club, 1, 2, 3, 4; Alpha Zeta, 3, 4.

James Fountain Barksdale
Π K A
GRENADA
Electrical Engineering

Secretary-Treasurer Freshman Class, 1; Student Executive Council, 3; A. I. E. E., 3, 4; Secretary-Treasurer A. I. E. E., 3; Chairman A. I. E. E., 4; Tau Beta Pi, 3, 4; Blue Key, 3, 4; International Relations Club, 3, 4; Kappa Mu Epsilon, 3, 4; President Kappa Mu Epsilon, 4; Interfraternity Council, 3, 4.

SENIOR CLASS

•

Novis Melvin Barland
HAMBERG
Civil Engineering

James Rye Barton
ABERDEEN
Science

Character Builders' Sunday School Class, 1, 2, 3, 4; President Character Builders' S. S. Class, 4; Methodist Student Council, 3, 4; Secretary-Treasurer Methodist Student Council, 3; "Y" Cabinet, 2, 3, 4; Vice-President Crusaders, 4; Alpha Phi Epsilon, 3, 4; Kappa Mu Epsilon, 4; Debating Team, 4; Track, 3, 4; "M" Club, 4.

Albert George Bennett
K A
DURANT
Science

Morris Duke Bloodworth
CASCILLA
Business

Student Executive Council, 1; "Y" Cabinet, 3, 4; Secretary Y. M. C. A., 4; Comrades Sunday School Class, 1, 2, 3, 4; President Comrades S. S. Class, 4; Chi Lambda Rho, 3, 4; Secretary Chi Lambda Rho, 4; Dramatic Club, 1, 2, 3, 4; Vice-President Dramatic Club, 4.

William Jennings Brian
RAYMOND
Agriculture

Virginia Anderson Bridges
STARKVILLE
Business

M. S. C. W., 1, 2; "Reveille" Staff, 3; Secretary Co-ed Club, 3.

SENIOR CLASS

Lorse Ulrick Brook

Π K A

AMORY

Business

Scabbard and Blade, 4.

H. Burnes Brooks

TYLERTOWN

Dairying

Berean Sunday School Class, 1, 2, 3, 4; Dairy Club, 3, 4.

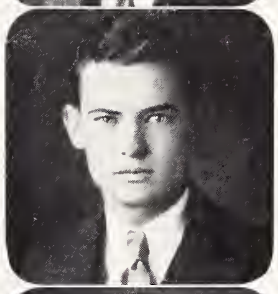

James Russell Brown

Σ T Θ

GRENADA

Civil Engineering

Tau Beta Pi, 4; Scabbard and Blade, 4; First Sergeant Scabbard and Blade, 4; Kappa Mu Epsilon, 4; Interfraternity Council, 4; Dialectic Literary Society, 1, 2, 3 4; Alpha Phi Epsilon, 4; Major Third Battalion R. O. T. C. Corps.

George Casey Bryan, Jr.

Σ T Θ

WEST POINT

Business

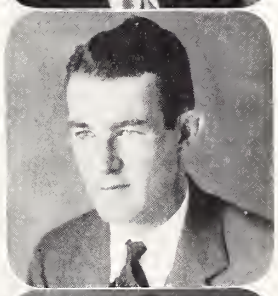

James Russell Buntyn

Π K A

LAUREL

Civil Engineering

Freshman Football; Glee Club, 1, 2, 3, 4; Freshman Council; Sophomore "Y's" Men's Club; Junior Forum; Vice-President Junior Forum, 3; "Y" Cabinet, 2, 3, 4; Character Builders' Sunday School Class, 1, 2, 3, 4; Dormitory Football 1, 2; Freshman Track; Varsity Track, 2 3, 4; Varsity Football 3, 4; Alpha Phi Epsilon 3, 4; Scabbard and Blade, 4; "M" Club, 4; Jones County Club, 1, 2, 3, 4; Captain Battery "I," 4.

Lucius Harold Burris

GLOSTER

Electrical Engineering

Amite-Wilkerson County Club, 1, 2, 3, 4; Vice-President Amite-Wilkerson County Club, 2, 3; Berean Sunday School Class, 1, 2, 3, 4.

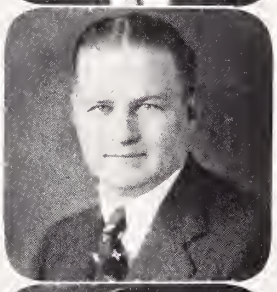

SENIOR CLASS

•

Veston Henry Bush

SOSO

Agriculture

Berean Sunday School Class, 1, 2, 3, 4; Crusaders, 4.

Archibald Bland Campbell

Σ A E

YAZOO CITY

Electrical Engineering

A. I. E. E., 3, 4; Kappa Mu Epsilon, 4.

John Libby Campbell

A Σ Π

WEBB

Electrical Engineering

Freshman Football; Intramural Football, 2, 3; Catholic Club, 1, 2, 3, 4; Tallahatchie County Club, 1, 2; A. I. E. E., 3, 4.

George Martin Cherry

LOUISVILLE

Rural Education

Masonic Club, 2, 3, 4; Methodist Council, 3, 4; President Methodist Council, 4; Character Builders' Sunday School Class, 1, 2, 3, 4; Vice-President Character Builders' S. S. Class, 3; President Crusaders, 4; "Y" Cabinet, 4; 4-H Club, 2, 3, 4; Vice-President 4-H Club, 4.

Edwin McCord Clark, Jr.

X A N

MERIDIAN

Electrical Engineering

Tennis Team, 2, 3, 4; Rifle and Pistol Club, 1, 2, 3; Chess Club, 1, 2, 3; Interfraternity Council, 4; A. I. E. E., 3, 4; Captain Battery "K," 4.

Robert Lee Coker

TOOMSUBA

General Science

Berean Sunday School Class, 1, 2, 3, 4; President B. Y. P. U., 4; Glee Club, 1, 2, 3, 4.

SENIOR CLASS

James Walter Corder

B K

INDIANOLA

Agricultural Engineering

Band, 1, 2, 3, 4; Kappa Kappa Psi, 3, 4; Secretary-Treasurer Band, 3; President Band, 4; A. S. A. E., 3, 4.

Tyllman Hill Cox

X A N

COLUMBUS

Electrical Engineering

Dramatic Club, 1, 2, 3, 4; Rifle Team, 1, 2, 3, 4; Mathematics Club, 2, 3.

James Benjamin Denson

Σ T Θ

VANCE

Electrical Engineering

Oliver Butts Dickens

B K

BATESVILLE

Mechanical Engineering

Dramatic Club, 1, 2, 3, 4; Blue Key, 3, 4; Tau Beta Pi, 4; Band, 1, 2, 3, 4; Kappa Kappa Psi, 3, 4; A. S. M. E., 3, 4; Student Executive Council, 2, 4.

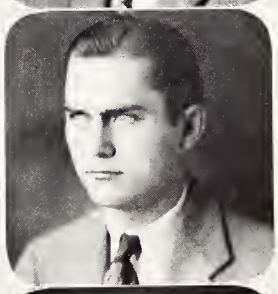

Edwin Rodgers Dilworth

RIENZI

Agriculture

Football, 1, 2, 3, 4; Track, 3; Berean Sunday School Class, 1, 2, 3, 4; A. S. A. E., 3, 4.

William Thomas Dodd

X A N

SALLIS

Science

Student Fellow in Geology, 4; Scabbard and Blade, 4.

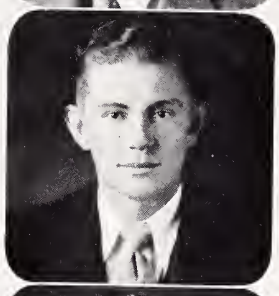

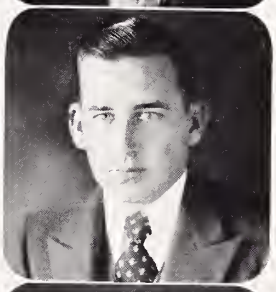

SENIOR CLASS

•

Hubert Benjamin Duckworth
TAYLORSVILLE

Business

Chi Lambda Rho, 4.

Joseph Reio Duckworth
TAYLORSVILLE

Business

William Francis Elder
ROSSVILLE, TENN.

Agriculture

Sophomore "Y's" Men's Club, 2; Junior Forum, 3; Crusaders, 4; Secretary-Treasurer Crusaders, 4; "Y" Cabinet, 4; Alpha Zeta, 3, 4; Treasurer Alpha Zeta, 4; Scabbard and Blade, 3, 4; Dairy Club, 3, 4; President Dairy Club, 4; First Lieutenant Company "B," 4.

James Everett Emmons, Jr.
K Γ

GREENWOOD

Civil Engineering

Assistant Cheer Leader, 3; Head Cheer Leader, 4.

Hallie Guy Forbes
TYLERTOWN

Agriculture

Berean Sunday School Class, 2; Comrades Sunday School Class, 3, 4; Pike-Walthall County Club, 1, 2, 3, 4, Dairy Club, 3, 4; Agricultural Club, 3, 4.

Arthur Powe Foster
K A

RUMFORT, MAINE

Mechanical Engineering

•

SENIOR CLASS

FRANCIS EUGENE GARTRELL, JR.
MERIDIAN
Electrical Engineering
Manager Tennis Team, 3, 4; A. I. E. E., 3, 4; First Lieutenant Third Battalion Staff, 4.

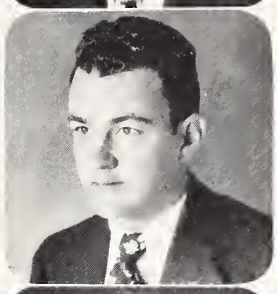

WILLIS MANFORD GOOCH, JR.
Π K A
YAZOO CITY
Business
Rifle Team, 1; Scabbard and Blade, 4; Chi Lambda Rho, 3, 4; President Chi Lambda Rho, 4; First Lieutenant Battery "K," 4.

J. H. GORE, JR.
Σ T Θ
WATER VALLEY
Electrical Engineering
A. I. E. E., 3, 4.

H. L. GREEN
HAZELHURST
Business
Chi Lambda Rho, 4; Treasurer Chi Lambda Rho, 4.

THERRELL BENNETT GUINN
GHOLSON
Agriculture

VINCENT W. GUY, JR.
Δ Σ Φ
MAGNOLIA
Civil Engineering

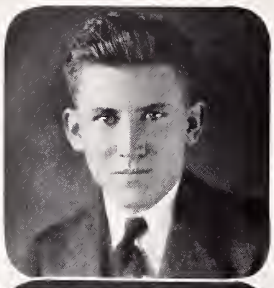

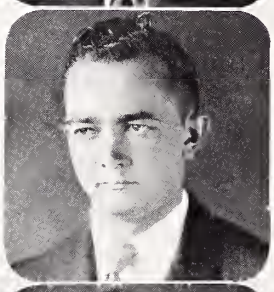

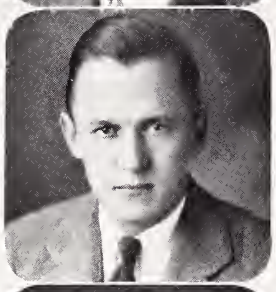

SENIOR CLASS

Benson Guyton

Π K A

KOSCIUSKO

Civil Engineering

Tau Beta Pi Freshman Award; Secretary-Treasurer Junior Class; President Tau Beta Pi, 4; Captain Scabbard and Blade, 4; Blue Key, 3, 4; Colonel Cadet Corps.

Harry Frederick Hansen

K Γ

GULFPORT

Electrical Engineering

Second Lieutenant O. R. C.; Mu Theta Chapter of Phi Kappa; Vice-President Mathematics Club, 3; A. I. E. E., 3, 4; Freshman Baseball; Rifle and Pistol Club, 2; Secretary Gulf Coast Club, 3, 4; Boxing Team, 3; Scabbard and Blade, 4; "Y" Cabinet, 4; Hobo Club, 4.

John Patrick Harkins

CARTHAGE

Agriculture

Leake County Club, 1, 2, 3, 4; President, 4; Catholic Club, 1, 2, 3, 4; Vice-President Catholic Club, 4; Horticulture Club, 3, 4.

James Alfred Hathorn

HIGH POINT

Civil Engineering

Tau Beta Pi, 4; Character Builders' Sunday School Class.

William Augustus Hayward

GRENADA

Agricultural Engineering

Agricultural Engineering Club, 3, 4; A. S. A. E., 3, 4.

Leslie T. Horn

K A

CORINTH

Science

Freshman Football; Freshman Basketball; Freshman Baseball; Varsity Baseball, 2, 3, 4; Varsity Basketball, 4; Varsity Football, 2, 3, 4; "M" Club, 2, 3, 4; President "M" Club, 4; President Senior Class; Captain and Regimental Adjutant in Cadet Corps, 4.

SENIOR CLASS

Marion Ebb Horton

A Σ Π

LOUISVILLE

Science Education

"Reflector" Staff, 1, 2, 3, 4; Business Manager "Reflector," 4; "Reveille" Staff, 4; Captain on Regimental Staff, 4; Senior Invitations Committee, 4; "Y" Cabinet, 4; Character Builders' Sunday School Class, 1, 2, 3, 4; Scabbard and Blade, 4; Winston County Club.

William A. Hughes

Φ K Σ

JONESTOWN

Electrical Engineering

Treasurer Senior Class; Business Manager Dad's Day Program; Blue Key, 4; Kappa Mu Epsilon, 4; A. I. E. E., 3, 4.

Holmes Peyton Hurst

B K

ESTES

Mechanical Engineering

Dormitory Football, 1, 2; All-Dormitory Center; "Reflector" Editorial Staff, 1, 2, 3, 4; Assistant Sports Editor, 3, 4; Omicron Theta, 3, 4; Sophomore Dance Committee; Junior Dance Committee; A. S. M. E., 3, 4.

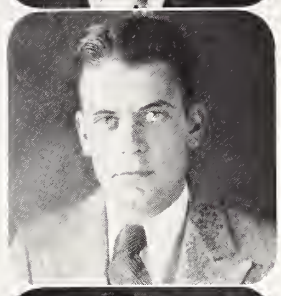

Harold Eugene Jackson

NEW ALBANY

Business

Chi Lambda Rho.

J. W. Jaco

BOONEVILLE

Electrical Engineering

Maroon Band, 1, 2, 3; Scabbard and Blade, 3, 4; A. I. E. E., 3, 4; Captain on Regimental Staff of Cadet Corps, 4.

J. C. Johnson

LAUREL

Agricultural Science Education

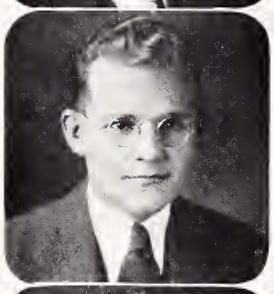

SENIOR CLASS

Kenneth Culver Johnson

Π K A

PINE BLUFF, ARK.

Electrical Engineering

President Freshman "Y" Council; Vice-President Sophomore "Y" Club; Maroon Band, 1, 2, 3, 4, First Sergeant, 3, Captain, 4; "Y" Cabinet, 1, 2, 3, 4; "Reflector" Editorial Staff, 1, 2, 3; Secretary Tau Beta Pi, 4; Kappa Kappa Psi, 3, 4, President, 4; Blue Key, 4; Student Executive Council, 1, 2, 4; Alpha Phi Epsilon, 3, 4; Character Builders' Sunday School Class, 1, 2, 3, 4; "Reveille" Business Staff, 4; Dad's Day Committee, 3, 4; Public Speech Council, 4.

Leighton Johnson

X A N

PHILADELPHIA

Electrical Engineering

Glee Club, 1, 2, 3, 4; President Neshoba County Club, 4; A. I. E. E., 3, 4.

L. B. Johnson

LONGVIEW

Agricultural Science Education

Mack D. Johnson

Π K A

WEST POINT

Electrical Engineering

George W. Johnson

QUITMAN

Science

B. S. U. Council, 2; "Y" Cabinet, 2, 3, 4; "Y" Executive Committee, 4; Editor "Y" Handbook, 4; "Reflector" Editorial Staff, 2, 3, 4; Associate Editor, 4; Alpha Phi Epsilon, 3, 4; Omicron Theta, 3, 4; Secretary Omicron Theta, 4; Sigma Zeta Tau, 3, 4; Vice-President Sigma Zeta Tau, 4; Extra Curricular Activities Committee, 4; Clarke County Club; Chairman Dad's Day Committee, 4; Berean Sunday School Class, 1, 2, 3, 4; Dialectic Literary Society, 1, 2, 3, 4; Student Assistant in English Department, 4.

Buford Uree Jones

G. R.

MIZE

Agriculture

Blue Key, 3, 4; Secretary-Treasurer Student Association, 3; Boxing Team, 2, 3, 4; "M" Club, 2, 3, 4; Secretary-Treasurer "M" Club, 4; Smith County Club, 1, 2, 3, 4; Secretary-Treasurer County Club, 4.

SENIOR CLASS

EDWARD REED JONES
DURANT
Business

FLOYD JONES
LIBERTY
Mechanical Engineering

JAMES ALLEN JONES
RULEVILLE
Civil Engineering

L. M. JORDAN
LEXINGTON
Agriculture

JAMES HOWARD JUILLERAT
JAMAICA, NEW JERSEY
Business

Track Team, 2, 3, 4; Philotechnic Literary Society, 3, 4, Secretary, 4; Yankee Club, 1, 2, 3, 4; Freshman Football.

MILLARD LEON KEA
LOUISVILLE
Agriculture

4-H Club, 2, 3, 4; Crusaders, 4; Character Builders' Sunday School Class, 1, 2, 3, 4.

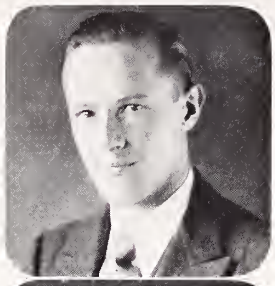

SENIOR CLASS

JOHN EDWARD KILE
B K
OTTAWA, ILLINOIS
Mechanical Engineering
Maroon Band, 1, 2, 3, 4; Kappa Kappa Psi, 3, 4; Blue Key, 4; Tau Beta Pi, 4; Interfraternity Council, 3, 4, President, 4; A. S. M. E., 3, 4, President, 4.

E. L. KIRK
YAZOO CITY
Agricultural Education

FRANK HOWARD LACEY
KOSCIUSKO
Civil Engineering

M. B. LACEY
K A
BOLTON
Civil Engineering

LEWIS R. LAMER
Σ A E
CABDEN, ILLINOIS
Electrical Engineering
Scabbard and Blade, 4.

JOHN H. LONG, JR.
MERIDIAN
Agriculture
Dairy Club, 3, 4; Secretary-Treasurer, 4; Dairy Products Judging Team, 4; "Y" Cabinet, 4; Neshoba County Club, 1, 2, 3, 4; First Lieutenant First Battalion Staff, 4; Sophomore "Y" Club; Junior Forum; Crusaders, 4.

SENIOR CLASS

R. W. Lorenz
MATTOON, ILLINOIS
Civil Engineering
Maroon Band, 1, 2, 3, 4.

Hiram VanEaton Mahan
K Γ
NEWTON
Electrical Engineering
Scabbard and Blade, 4; A. I. E. E., 3, 4; Freshman Baseball.

Jessie Ray Mapp
HARPERVILLE
Dairying
Dairy Club, 3, 4; Dairy Products Judging Team, 4; Character Builders' Sunday School Class, 1, 2, 3, 4.

John Homer Marble
LUCEDALE
Electrical Engineering
Football, 1, 2, 3, 4; "M" Club, 2, 3, 4.

F. H. Marett
POTTS CAMP
Civil Engineering

J. L. Maxwell
DURANT
Electrical Engineering
Glee Club, 1, 2, 3, 4; A. I. E. E., 3, 4.

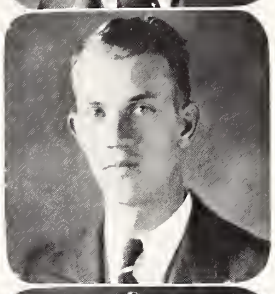

SENIOR CLASS

•

John Vernon McCandlish
MCCOMB

Mechanical Engineering

A. S. M. E., 3, 4; Vice-Chairman, 4; Jackson Club, 1; Pike County Club, 2, 3, 4; Captain Battery "L," 4.

Leniel Edward McDonald
A Σ Π

TUPELO

Agriculture

Baseball, 3, 4; First Lieutenant R. O. T. C., 4; 4-H Club, 1, 2, 3, 4; Lee County Club, 1, 2, 3, 4; Character Builders' Sunday School Class, 1, 2, 3, 4; Methodist Student Council, 1, 2, 3, 4, Vice-President, 4.

Lloyd McGehee
MCCALL CREEK

Agriculture

Alpha Phi Epsilon, 3, 4, Treasurer, 4; Methodist Student Council, 3; Secretary-Treasurer Methodist Student Council, 4; First Lieutenant Company "A", 4; Dialectic Literary Society, 2, 3, 4; Sophomore "Y" Club; Junior Forum; Senior Crusaders; Character Builders' Sunday School Class.

David Kenneth McInnis
LEAKESVILLE

Science

"Y" Cabinet, 2, 3, 4; President Y. M. C. A., 4; President Junior Forum, 3; Blue Key, 4; President Presbyterian Young Peoples Organization, 3, 4.

B. S. McLemore
A Σ Π

HAZELHURST

Agriculture

Bobbie Edward Mitchell
MOBILE, ALABAMA

Agricultural Education

Track, 2; Sophomore "Y" Club; Junior Forum; Senior Crusaders; Dialectic Literary Society, 1, 2, 3, 4; 4-H Club, 1, 2, 3, 4; Simpson County Club; Green County Club.

SENIOR CLASS

CLEWIS CLAYTON MOFFETT
Σ A E
LAUREL
Electrical Engineering
Vice-President Senior Class; Scabbard and Blade, 4; Interfraternity Council, 4.

FRANK THOMAS MOORE
GRENADA
Electrical Engineering

PATRICK KINNEY MULHERN
LEXINGTON
Business
Maroon Band, 1, 2, 3, 4.

W. C. NELMS
Σ T Θ
VAIDEN
Civil Engineering

ROBERT IRVIN NEWCOMER
Σ A E
LAUREL
Electrical Engineering
Interfraternity Council, 4.

CHARLES LINDLEY OGDEN
K Γ
MACON
Mechanical Engineering
Freshman Football; Varsity Football, 2, 3, 4; Interfraternity Council, 4.

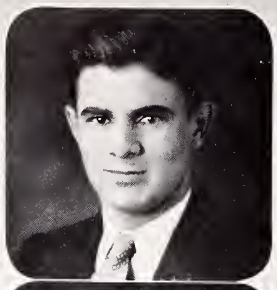

SENIOR CLASS

DAVID STANLEY PACHTER
STATE COLLEGE
Electrical Engineering

Maroon Band, 2, 3, 4; Kappa Kappa Psi, 3, 4; First Lieutenant Band, 4; Tallahatchie County Club, 1, 2.

HOWARD SUTTON PARKER
PRENTISS
Mechanical Engineering

JOHN WALTER PARKER
CRUGER
Electrical Engineering

W. R. PATRICK
Σ T Θ
WIGGINS
Science

Alpha Phi Epsilon, 3, 4; "Y" Cabinet, 3, 4; Dialectic Literary Society, 1, 2, 3, 4, President, 4; Debating Team, 4.

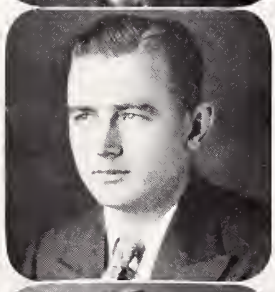

C. R. PATTON
Σ T Θ
WATER VALLEY
Electrical Engineering

EDWARD D. PENN
MOUNT OLIVE
Electrical Engineering

SENIOR CLASS

Thomas Jashua Permenter

ETHEL

Science Education

Dialectic Literary Society, 4; Crusaders, 4; B. Y. P. U., 1, 2, 3, 4; Berean Sunday School Class, 1, 2, 3, 4.

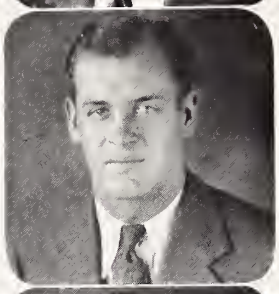

Orlie Price

K Γ

NORFIELD

Science Education

Football, 1, 2, 3, 4; Basketball, 1, 3, 4; Track, 1, 2, 3, 4; Captain Track Team, 4; "M" Club, 2, 3, 4, Vice-President, 4; Blue Key, 3, 4; Scabbard and Blade, 3, 4; Chairman Senior Cap and Gown Committee; Captain and Battalion Adjutant, 4.

Joseph Edward Rafferty

HORN LAKE

Electrical Engineering

Track, 2, 3, 4; "M" Club, 3, 4; Freshman Baseball; A. I. E. E., 3, 4, Vice-Chairman, 4; Tau Beta Pi, 4.

Andrew Knox Ramsay, Jr.

HATTIESBURG

Science

Rifle and Pistol Club, 2; Philotechnic Literary Society, 3; Second Lieutenant Battery "L", 4; Character Builders' Sunday School Class, 1, 2, 3, 4.

John Newman Rankin

MENDENHALL

Agriculture

"Y" Cabinet, 3, 4; Dialectic Literary Society, 1, 2, 3, 4; Secretary-Treasurer, 4; Berean Sunday School Class, 1, 2, 3, 4; B. Y. P. U., 1, 2, 3, 4; Simpson County Club, 1, 2, 3, 4; Senior Crusaders; Alpha Phi Epsilon, 3, 4.

Robert Alvin Reeves

MERIDIAN

Agriculture

Dairy Club, 3, 4; Berean Sunday School Class, 1, 2, 3, 4; B. Y. P. U., 1, 2, 3, 4.

SENIOR CLASS

Herman Rothert, Jr.
WEST POINT

Electrical Engineering

Maroon Band, 1, 2, 3, 4; First Lieutenant Band, 4.

P. D. Rowan
Π K A

AMORY

Mechanical Engineering

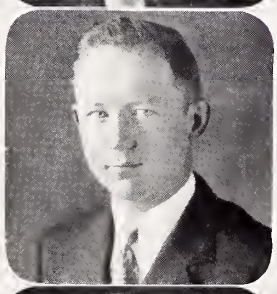

Edward Thomas Ruffin
A Σ Π

ELLISVILLE

Science

Debating Team, 4.

Joseph Leroy Ruple
HURRICANE, ALABAMA

Mechanical Engineering

Dialectic Literary Society 1, 2, 3, 4; Winner Freshman Declamation; "Y" Cabinet, 3, 4; A. S. M. E., 3, 4.

Dorrell W. Ryker
BILOXI

Mechanical Engineering

"Reveille" Business Staff, 2, 3, 4, Business Manager, 4; "Reflector" Business Staff, 1, 2, 3, 4, Assistant Business Manager, 3, 4; Editor Sophomore Edition "Reflector," 2; "Y" Cabinet, 2, 3, 4; Treasurer Y. M. C. A., 4; Vice-President Junior Class; President Sophomore "Y" Club; A. S. M. E., 3, 4; Gulf Coast Club, 1, 2, 3, 4, President, 4; Lieutenant-Executive Battery "I", 4; Comrades Sunday School Class, 1, 2, 3, 4.

James Hobart Sanford
MOUNT VERNON, NEW JERSEY

Dairying

Marshall County Club, 1, 2, 3, 4; Philotechnic Literary Society, 3, 4; Dairy Club, 3, 4; Second Lieutenant R. O. T. C., 4.

SENIOR CLASS

Robert Strong Sargent

K A

DURANT

Electrical Engineering

Tau Beta Pi, 4.

John W. Satterwhite

K Γ

MERIDIAN

Electrical Engineering

Freshman Council; Sophomore "Y" Men's Club; "Reveille" Staff, 1, 2, 3, 4, Assistant Editor, 1, Associate Editor, 2, 3, Editor-in-Chief, 4; "Reflector" Editorial Staff, 1, 2, 3, 4, Assistant Editor, 3, News Reporter, 1, 2, 3, Associate Editor, 4, Columnist, 2, 3, 4; Blue Key, 2, 3, 4, Secretary, 3, Vice-President, 4; Omicron Theta, 3, 4, Vice-President, 4; Life Secretary Senior Class; Interfraternity Council, 4, Vice-President, 4; Chairman "Rush Week," 4; Student Executive Council, 3, 4; Student Association Dance Committee, 3; Sophomore Dance Committee; A. I. E. E., 3, 4; Associate Editor Freshman Hand Book, 3, 4; Editor Dad's Day Program, 3, 4; Extra Curricula Activities Committee, 4; International Relations Club, 2, 3, 4; President's Committee, 4; Most Original, 4; X X X X.

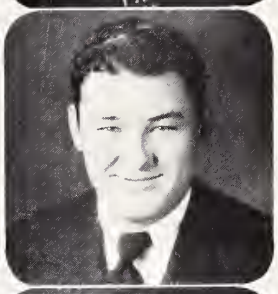

Robert Dupree Saxon

MEADVILLE

Science Education

Major First Battalion R. O. T. C., 4; First Lieutenant Scabbard and Blade, 4; Franklin County Club, 1, 2, 3, 4, Berean Sunday School Class, 1, 2, 3, 4.

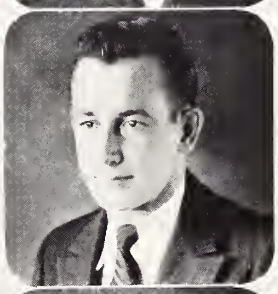

Thomas H. Scott

Σ T Θ

MORGAN CITY

Agricultural Engineering

A. S. A. E., 3, 4, President, 4; Dialectic Literary Society, 1, 2, 3, 4, Vice-President, 4; Alpha Phi Epsilon, 3, 4, Character Builders' Sunday School Class, 1, 2, 3, 4.

Carson T. Seale

LONGVIEW

Agricultural Science Education

James Carl Shumaker

MCCOOL

Agriculture

Dialectic Literary Society, 3, 4; Character Builders Sunday School Class, 1, 2, 3, 4; Senior Crusaders; Epworth League, 1, 2, 3, 4.

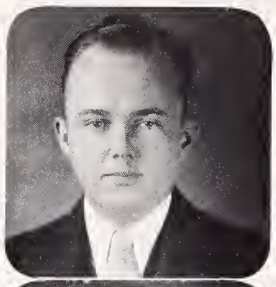

SENIOR CLASS

WALTER B. SLAY
CRYSTAL SPRINGS
Electrical Engineering
American Institute of Electrical Engineers, 3, 4.

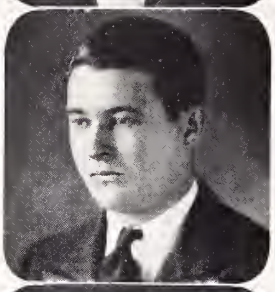

C. I. SMITH
WEIR
Agriculture

GEORGE COLLIN SMITH
LAUREL
Science
Second Lieutenant Battery "K", 4.

LEO BELTON SMITH
MAYHEW
Agricultural Science Education
Junior Forum; Senior Crusaders; Scabbard and Blade, 4; Captain Company "A", 4.

PAUL AUSTIN SMITH
WINONA
Dairying
Dairy Club, 3, 4; "Y" Cabinet, 4; Dairy Products Judging Team, 4; First Lieutenant Company "C", 4.

W. L. SMITH
DEKALB
Agriculture
Kamper County Club, 1, 2, 3, 4; Berean Sunday School Class, 1, 2, 3, 4; 4-H Club, 2, 3, 4; Senior Crusaders.

SENIOR CLASS

OBED LAVELLE SNOWDEN
HICKORY
Agricultural Education
"Y" Cabinet, 4; Alpha Phi Epsilon, 3, 4; President Alpha Phi Epsilon, 4.

CECIL CLYDE STANDEFER
G. R.
LELAND
Electrical Engineering
American Institute of Electrical Engineers, 3, 4.

JEFFERSON PATRICK STEINWINDER, JR.
HATTIESBURG
Civil Engineering

R. K. STEWART
WEST POINT
Agriculture

WILLIAM PICKETT STOKES
K Γ
GREENWOOD
Civil Engineering
Dialectic Literary Society, 1, 2, 3, 4; Editorial Staff "Reflector, 3, 4; Omicron Theta, 3, 4; Alpha Phi Epsilon, 3, 4.

FRANK LANIER STRONG
WEST POINT
Mechanical Engineering
Band, 2, 3, 4; A. S. M. E., 3, 4.

SENIOR CLASS

•

Walter Albert Stubbe
LAUREL

Mechanical Engineering

A. S. M. E., 3, 4, Secretary, 4; Tau Beta Pi, 4.

I. H. Stuckey
STAR

Mechanical Engineering

A. S. M. E., 3, 4, Treasurer, 4; Scott-Rankin County Club, 1, 2, 3, 4, Vice-President, 4.

Charles Waldrop Sullivan
SYLVARENA

Agricultural Education

Freshman Livestock Judging Team, 1; B. S. U. Council, 3, 4; "Y" Cabinet, 3, 4; Alpha Zeta Scholarship Medal, 1; President Berean Sunday School Class, 4; Alpha Phi Epsilon, 3, 4, Vice-President, 4.

John Henry Summerour
LUCEDALE

Mechanical Engineering

Football, 1, 2, 3, 4; "M" Club, 3, 4.

James Walters Terrell
G. R.

PASS CHRISTIAN

Business

Boxing Team, 1, 2, 3, 4; Philotechnic Literary Society, 1, 2, 3, 4, Vice-President, 4; "M" Club, 3, 4; Gulf Coast Club, 1, 2, 3, 4; Track, 4.

Lewis E. Terry
RICHTON

Electrical Engineering

Millsaps, 1; Kappa Mu Epsilon, 4; Methodist Student Council, 3, 4; "Y" Cabinet, 4; A. I. E. E., 4.

John H. Teunisson
K Γ

PINOLA

Electrical Engineering

"Reflector" Staff, 1; Scabbard and Blade, 4.

SENIOR CLASS

Gordon Lee Thorn
K Γ
HATTIESBURG
Civil Engineering

Tau Beta Pi, 3, 4, Vice-President, 4; Character Builders Sunday School Class, 1, 2, 3, 4.

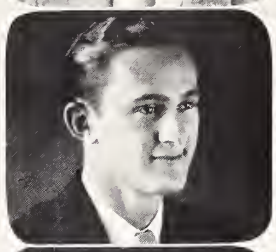

Newton Townsend
Π K A
COLUMBUS
Business

Glee Club, 1, 2, 3, 4, President, 4; Dramatic Club, 1, 2, 3, 4, President, 4; In Little Theatre Tourney, New York, 1; Assistant Cheer Leader, 4.

Price Ivy Turner
X A N
WEST POINT
Civil Engineering

Maroon Band, 1, 2, 3, 4; Tau Beta Pi, 4; Kappa Kappa Psi, 3, 4; Kappa Mu Epsilon, 4.

Elmer C. Tutor
WATER VALLEY
Agricultural Education

Football, 1, 2, 3, 4; Track Team, 2, 3; "M" Club, 3, 4; Scabbard and Blade, 4.

C. S. Vandeford
MEBEN
Agricultural Education

Louvick E. Veazey
ETHEL
Agricultural Engineering

A. S. A. E., 3, 4; Berean Sunday School Class, 1, 2, 3, 4.

Raymond Ezekiel Vickery
COFFEEVILLE
Horticulture

Horticulture Club, 3, 4, President, 4; Alpha Zeta, 3, 4; Berean Sunday School Class, 1, 2, 3, 4.

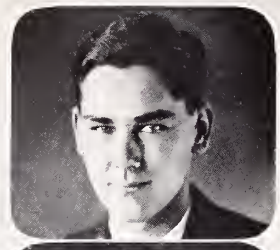

SENIOR CLASS

●

Wilson Maxwell Virden

B K

CANTON

Mechanical Engineering

"Reveille" Business Staff, 3; "Reflector" Business Staff, 3; A. S. M. E., 3, 4; Scabbard and Blade, 4.

Talmage Vardaman Wade

SOSO

Agricultural Science Education

Berean Sunday School Class, 1, 2, 3, 4; B. Y. P. U., 1, 2, 3, 4; Senior Crusaders; Dialectic Literary Society, 1, 2, 3, 4.

Arvel Gray Waldrop

A Σ Π

SULLIGENT, ALABAMA

Dairying

Dairy Club, 3, 4, Vice-President, 4.

John James Walker

PARKIN, ARKANSAS

Agricultural Engineering

Arkansas Club, 1, 2, 3, Vice-President, 3; Alpha Zeta, 3, 4; Scribe, 4; Scabbard and Blade, 4; A. S. A. E., 3, 4; First Lieutenant Company "B", 4.

T. M. Waller

YAZOO CITY

Agricultural Education

Roberta Ward

STARKVILLE

Science

Cheer Leader, 4; Co-Ed Club, 3, 4; Rifle Club, 4; Sigma Zeta Tau, 4.

E. Weatherly

FALKNER

Science Education

SENIOR CLASS

•

James Wilson Webb
NOXAPATER

Science

Character Builders' Sunday School Class, 1, 2, 3, 4; Student Assistant in Library, 1, 2, 3, 4.

H. Irving Weeks
A Σ Π

BELLEFONTAINE

Business

Vice-President Student Association, 4; Blue Key, 3, 4; Chi Lambda Rho, 3, 4; F. C. A. Committee, 2, 3, 4 Chairman 4; Student Executive Council, 4; "Reflector" Staff 2; Interfraternity Council, 4; Berean Sunday School Class, 1, 2, 3, 4; "Y" Cabinet, 4.

Murphy Weir
K Γ

NEWTON

Business

Blue Key, 3, 4; Alpha Phi Epsilon, 3, 4; Chi Lambda Rho, 3, 4; Omicron Theta, 3, 4, President, 4; "Reflector" Editorial Staff, 1, 2, 3, 4, Assistant Editor, 3, Editor-in-Chief, 4; International Relations Club, 3, 4; Senior Memorial Committee; President's Committee; Blue Key, 4; Student Executive Council, 4; Treasurer Mississippi Methodist Students' Conference, 4; "Reveille" Editorial Staff, 3, 4, Feature Editor, 3, 4, Sports Editor, 4; Dialectic Literary Society, 1, 2, 3; Scorpions; Extra Curricula Activities Committee, 4; X X X X.

W. B. L. Wells
MERIDIAN

Mechanical Engineering

A. S. M. E., 3, 4.

E. O. White
PHILADELPHIA

Science

James Lawerence Wiggins
A Σ Π

CLEVELAND

Mechanical Engineering

Clarence M. Williams
Θ Υ Ω

OCEAN SPRINGS

Mechanical Engineering

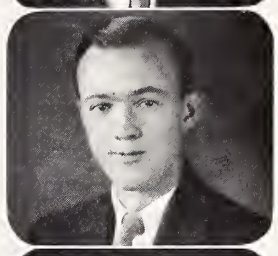

SENIORS WITHOUT PHOTO

SCHOOL OF AGRICULTURE

(NO PICTURES)

R. W. Elliott . . . . . Pelahatchie
O. J. Gipson . . . . . Meridian
R. S. Glenn, A Σ Π . . . . . Noxapater
J. N. Hurt, Σ T Θ . . . . . Sweatman
D. M. Jones . . . . . Lambert
D. C. Lancaster . . . . . Woodland
W. Mathis . . . . . Tiplersville
J. E. Miller . . . . . Duffee
W. E. Murphy . . . . . Columbus
R. E. Nael . . . . . Sweatman
R. H. Parker . . . . . Harrisville
D. E. Rainey . . . . . Starkville
L. E. Skipper . . . . . DeKalb
D. M. Smith . . . . . Trasher
C. R. Stoker . . . . . Duck Hill
E. E. Wooten . . . . . Houston

SCHOOL OF BUSINESS

H. H. Carley . . . . . Yazoo City
E. F. Eddleman . . . . . Weir
W. G. Estridge . . . . . West Point
W. M. Gooch, Jr., Π K A . . . Yazoo City
W. M. Maxwell, G. R. . . . . Starkville
B. T. Shuttleworth, X A N . . . Tchula

SCHOOL OF ENGINEERING

J. R. Burnett . . . . . Monroe, La.
G. L. Carr . . . . . Agricola
J. A. Carruth . . . . . Brookhaven
D. Flowers . . . . . Laurel
J. G. Fort, X A N . . . . . Mayhew
E. J. Grohoski . . . . Junction City, Wis.
G. J. Haynes . . . . . Fulton
G. H. Manning . . . . . Yazoo City
D. B. McCaa, Σ T Θ . . . . . Lorman
J. E. Yeates . . . . . Starkville

SCHOOL OF SCIENCE

R. O. Austin . . . . . Gulfport
D. T. Jackson, Jr. . . . . Meridian
B. G. Marshall, X A N . . . . . Tchula
Linus B. Martin, Σ T Θ . . New Augusta
A. R. Mellen . . . . . State College
J. O. Peason . . . . . McComb
W. W. Ramsey . . . . . Starkville
A. F. Rush, Jr., K A . . . . . Starkville
W. J. Spicer . . . . . State College
J. W. Thetford . . . . . Columbus
Charlene Thomas . . . . . Starkville

JUNIORS

JUNIOR CLASS

J. G. Atwood, Jr. . . . . Rawlings, Wyo.

G. B. Bailey, A Σ Π . . . . . Jackson
Electrical Engineering

W. H. Baker, A Σ Π . . . . . Durant
Business

C. L. Barry . . . . . Wesson
Agriculture

W. D. Beauchamp, Π K A . . . . . Amory
Science

W. K. Bedwell . . . . . Cleveland
Agriculture

S. S. Bingham . . . . . Newton
Electrical Engineering

E. S. Bradley, Jr. . . . . Isola
Business

E. C. Brook, Π K A . . . . . Amory
Civil Engineering

J. M. Brown . . . . . Sardis
Mechanical Engineering

D. F. Buckley, Π K A . . . . . Water Valley
Electrical Engineering

C. O. Burns . . . . . Laurel
Business

D. E. Busby, Jr. . . . . Shubuta
Science

R. L. Carithers . . . . . Water Valley
Agriculture

O. W. Clark, K Γ . . . . . Louisville
Mechanical Engineering

JUNIOR CLASS

E. P. Coleman . . . . . Water Valley
Mechanical Engineering

C. E. Conerly, Σ T Θ . . . . . Tylertown
Electrical Engineering

X. O. Cross . . . . . Goshen Springs
Electrical Engineering

G. W. F. Dandelake . . . . . Starkville
Business

S. M. Feltenstein . . . . . Meridian
Civil Engineering

Hilda Elizabeth Friar . . . . . Ocean Springs
Business

G. R. Gaillard, X A N . . . . . Meridian
Business

L. T. Guess . . . . . Brookhaven
Electrical Engineering

H. D. Gunning, B K . . . . . Gulfport
Civil Engineering

F. F. Guyton, K A . . . . . Kosciusko
Business

L. A. Hagemeyer . . . . . Meridian
Mechanical Engineering

J. L. Hall . . . . . State College
Science

H. E. Hamill . . . . . Philadelphia
Civil Engineering

J. C. Hattox, K Γ . . . . . Ecru
Business

L. L. Haynes . . . . . Mendenhall
Agriculture

JUNIOR CLASS

M. W. Haynes . . . . . Fulton
Agriculture

O. R. Hendrix . . . . . Lyman
Agriculture

F. L. Hogan, G. R. . . . . Starkville
Business

B. O. Holmes . . . . . Tylertown
Civil Engineering

O. L. Hughes . . . . . Chunky
Electrical Engineering

O. T. Johnson, A Σ Π . . . . . Laurel
Mechanical Engineering

H. C. Johnston . . . . . Columbus
Electrical Engineering

M. J. Keesee, Jr., K A . . . . . Lula
Agriculture

W. L. Kelly, K A . . . . . Mt. Olive
Business

J. G. Key . . . . . DeKalb
Business

E. J. Kronimus, B K . . . . Englewood, N. J.
Electrical Engineering

W. K. Langley . . . . . Crawford
Electrical Engineering

R. L. Lewis . . . . . Longview
Agriculture

F. G. Marble, H K A . . . . . Leland
Electrical Engineering

C. V. Maxwell, Jr., Σ A E . . . . . Pickens
Electrical Engineering

JUNIOR CLASS

C. E. McGee, B K . . . . . Hickory
Electrical Engineering

J. B. McInnis . . . . . Meridian
Agriculture

F. S. Mills, Σ A E . . . . . Brookhaven
Mechanical Engineering

L. B. Mitchell . . . . . Corinth
Agriculture

J. T. Montgomery, Σ A E . . . . Centerville
Mechanical Engineering

E. F. Moreton, Σ A E . . . . . Brookhaven
Civil Engineering

C. B. Morris, A Σ Π . . . . . Stovall
Agriculture

C. N. Morris . . . . . Columbus
Science

J. T. Nickle, G. R. . . . . Clarksdale
Business

W. C. Page, G. R. . . . . Red Bay, Ala.
Agriculture

R. B. Parker . . . . . Harrisville
Agriculture

Margaret Peebles . . . . . State College
Business

W. L. Phillips, B K . . . . . Laurel
Civil Engineering

W. L. Pryor . . . . . Laurel
Business

S. J. Randall . . . . . Gloster
Agriculture

JUNIOR CLASS

E. P. Rawson . . . . . Lauderdale
Agriculture

S. R. Reagan . . . . . Tylertown
Agriculture

M. A. Roper, Σ A E . . . . . Columbia
Science

J. T. Roy, Jr., K Γ . . . . . Jackson
Science

W. C. Ruff, G. R. . . . . Jackson
Mechanical Engineering

Mary Bob Scott . . . . . Starkville
Business

H. C. Simrall, K Γ . . . . . Vicksburg
Electrical Engineering

G. P. Smith, Jr., X A N . . . . . Meridian
Electrical Engineering

C. L. Spottswood, Jr., Π K A . . . Poplarville
Mechanical Engineering

F. R. Starr, Π K A . . . . . Sledge
Science

C. C. Stone, A Σ Π . . . . . Jackson
Agriculture

H. W. Stubbs, A Σ Π . . . . . Collins
Agriculture

C. W. Sylvester . . . . . Bay St. Louis
Science

L. B. Taylor, K Γ . . . . . Courtland
Business

W. E. Thurmond, Σ A E . . . . . Lexington
Business

JUNIOR CLASS

R. L. Till, B K . . . . . Hazelhurst
Business

J. K. Upchurch, Σ T Θ . . . . Water Valley
Science

J. M. Valentour . . . . . Jackson
Agriculture

K. R. Vance, A Σ Π . . . . . Vicksburg
Science

H. J. Vickery, Σ T Θ . . . . . Coffeeville
Science

G. R. Walker, Σ A E . . . . . Stoneville
Agriculture

M. Wallace . . . . . Coldwater
Business

H. L. Webb, K Γ . . . . . Florence
Mechanical Engineering

J. L. Weems, B K . . . . . Laurel
Business

J. L. White, X A N . . . . . Kosciusko
Civil Engineering

W. H. White . . . . . Maben
Agriculture

H. M. Whitfield, K Γ . . . . . Florence
Science

M. F. Wichman, B K . . . . . McComb
Agriculture

R. G. Williams . . . . . Calhoun City
Business

Davis Worley . . . . . Goshen Springs
Agriculture

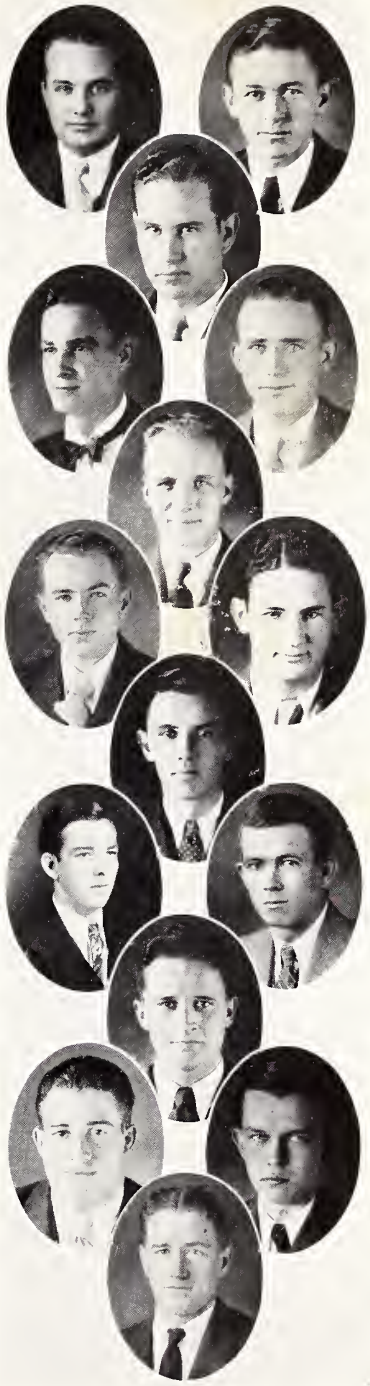

JUNIORS WITHOUT PHOTO

SCHOOL OF AGRICULTURE

Douglas Allen . . . . . Biloxi
E. R. Atkinson, A Σ Π . . . . Louisville
W. D. Bearry . . . . . Lucedale
J. W. Black . . . . . Weir
T. A. Calhoun . . . . . Mt. Olive
W. L. Cook, Σ A E . . . . . Artesia
J. S. Crubaugh . . . . . Shannon
R. C. Cunningham . . . . . Nettleton
J. A. Davis . . . . . Lucedale
R. P. Everitt . . . . . Pelahatchie
N. V. Ferguson . . . . . Walnut Grove
H. M. Gilliland . . . . . Tremont
W. R. Glover . . . . . Baldwyn
R. L. Harris . . . . . Plantersville
Y. H. Havens . . . . . Van Cleave
G. B. Head . . . . . Yokena
R. R. Herring . . . . . Tylertown
T. H. Herring . . . . . Tylertown
R. E. Hobgood . . . . . Meridian
W. Hobson . . . . . Blue Springs
F. G. Hollis . . . . . Vardaman
J. H. Hough . . . . . Mize
V. B. Hudson . . . . . Sumrall
J. L. Johnson . . . . . Laurel
C. A. Lehmann, Σ T Θ . . . . Oldenburg
J. A. McCarty . . . . . Hattiesburg
W. R. McElveen . . . . . Tylertown
H. D. McMorrough . . . . . Lexington
H. G. Merrill, A Σ Π . . . . . Rose Hill
J. E. Neal . . . . . Pheba
M. F. Parkman . . . . . Prentiss
W. J. Pierce . . . . . Columbia
L. M. Prescott . . . . . Jayess
G. O. Sanford . . . . . New Albany
R. A. Sandford . . . . . Jasper, Ala.
A. E. Scott, Jr., A Σ Π . . . . . Mantee
W. T. Smalley . . . . . Purvis
D. C. Smith . . . . . Richton
C. M. Snipes . . . . . Blue Springs
L. E. Turner . . . . . Batesville
H. B. Vanderford . . . . . Maben
J. T. Wilkins . . . . . Brooksville
O. B. Elliott . . . . . Purvis

SCHOOL OF BUSINESS

F. B. Alford, Jr., K A . . . Crystal Springs
Sara E. Barr, H Υ Γ . . . . State College
J. S. Clark . . . . . Mize
E. L. Gordon . . . . . McComb
J. E. Grantham, G. R. . . . . Clarksdale
J. C. Hefring . . . . . Patterson
L. F. Mallory . . . . . Calhoun City
H. L. McIngvale . . . . . Starkville
B. E. Patty, Jr., G. R. . . . . Yazoo City
E. Y. Pettus . . . . . Lexington
Ardelle Quinn . . . . . Starkville
Imelda Wineman . . . . . Greenville

SCHOOL OF ENGINEERING

Dock Allen . . . . . Pinola
J. F. Brownlee . . . . . Columbus
H. B. Burress, B K . . . . . Baldwyn
A. G. Cook . . . . . Brooksville
J. T. Dabbs . . . . . Nettleton
E. E. Denson, Jr. . . . . Jackson
F. T. Ethridge, Jr. . . . . Meridian
J. T. Hamilton, Jr. . . . . Meridian
C. H. Honea . . . . . Tylertown
P. N. Jamison, Jr. . . . . Mayhew
J. P. Johns, A Σ Π . . . . . Woodland
B. S. Kantor . . . . . Greenwood
H. E. Kile . . . . . Jackson
G. V. Luter . . . . . Tylertown
F. J. Manar . . . . . Purvis
J. W. Martin . . . . . Lorman
A. C. McLemore . . . . . Tomnolen
G. W. Moore . . . . . Grenada
H. B. Moore . . . . . Hattiesburg
J. B. Penn . . . . . Magnolia
W. W. Rogers, Jr. . . . . Batesville
T. E. Segrest, II K A . . . . . Columbus
L. M. Selman . . . . . Smithville
C. H. Sikes, G. R. . . . . Starkville
J. E. Tanner, Jr , K Γ . . . State College
J. F. Thompson . . . . . Houlka
R. E. Weathersby . . . . . Hattiesburg
H. N. Wells . . . . . Starkville
A. M. White . . . . . Starkville
J. L. White, X A N . . . . . Kosciusko
G. W. Wise . . . . . Shelby

SCHOOL OF SCIENCE

R. S. Adams, K A . . . . . Starkville
H. G. Allen . . . . . Bexley
W. H. Armstrong . . . . . Leland
W. W. Benton . . . . . Mendenhall
W. M. Broadfoot . . . . . Pulaski
W. H. Brumfield . . . . . Bentonia
C. Y. Butts, B K . . . . . West Point
C. P. Graham . . . . . Leakesville
A. N. Hamilton . . . . . West Point
S. R. Harris, K A . . . . . West Point
T. M. McCalla . . . . . Corinth
Minnie L. McReynolds . . . . Starkville
W. W. Reagan . . . . . Tylertown
T. H. Rousseau, K Γ . . . . . Starkville
H. E. Savely . . . . . Houlka
R. K. Simpson, Σ A E . . . . . Meridian
A. W. Thompson . . . . . State College
B. Underwood . . . . . Brooksville

SOPHOMORES

SOPHOMORE CLASS

C. E. Ainsworth . . . . . Bay Springs
Agriculture

H. E. Allen, A Σ Π . . . . . Sallis
Business

V. L. Ayres, Π K A . . . . . Stonesville
Science

T. F. Bell, G. R. . . . . Starkville
Business

W. C. Bland . . . . . Cumberland
Business

C. D. Brewer . . . . . Hernando
Science

J. R. Britt . . . . . State College
Engineering

E. M. Brooks, G. R. . . . . Starkville
Science

J. T. Brown . . . . . Sarah
Agriculture

W. R. Butcher . . . . . Gulfport
Engineering

R. E. Cassibry, B K . . . . . D'Lo
Business

L. F. Church, K Γ . . . . . Laurel
Engineering

J. R. Clark, Jr. . . . . Madison
Agriculture

Joyce Virginia Cooley . . . . . State College
Science

J. D. Crow, K A . . . . . Louisville
Agriculture

C. C. Dale . . . . . Prentiss
Agriculture

E. E. Davis, Σ A E . . . . . Cleveland
Agriculture

SOPHOMORE CLASS

S. Dean, Σ A E . . . . . Leland
Agriculture

W. W. Denton, Jr., K A . . . . . Shelby
Engineering

Ellen V. Didlake . . . . . Starkville
Science

B. H. Evans . . . . . Tela, Honduras, C. A.
Science

W. J. Finger, Σ A E . . . . . Ripley
Business

A. V. Golden . . . . . Florence
Agriculture

O. E. Graham . . . . . Jackson
Engineering

T. O. Graham, K Γ . . . . . State College
Business

J. D. Granberry, Jr., X A N . . . . Clarksdale
Business

A. J. Grantham, K Γ . . . . . Meridian
Engineering

Annie L. Griffin . . . . . State College
Science

J. M. Griffith, A Σ Π . . . . . Jackson
Engineering

E. B. Guess . . . . . Brookhaven
Business

W. H. Hamberlin, Jr., Σ T Θ . . . . . Phoenix
Agriculture

J. W. Hammond . . . . . Kilmichael
Science

Elizabeth Harrington . . . . . Starkville
Business

W. B. Harvey . . . . . Tylertown
Engineering

SOPHOMORE CLASS

W. W. Hattox, K Γ . . . . . Ecru
Science

R. F. Hayes, Jr. . . . . Philadelphia
Engineering

C. R. Hine, K A . . . . . Jackson
Business

C. B. House, Jr., B K . . . . . Enid
Engineering

J. D. Hutchinson, G. R. . . . . Columbus
Business

R. C. Jarnagin, Jr., K Γ . . . . . Starkville
Science

P. M. Johnston, X A N . . . . . Meridian
Engineering

M. J. Jones, Π K A . . . . . Leland
Business

R. H. Jones . . . . . Vicksburg
Agriculture

C. T. Kirk, Σ A E . . . . . Fern Springs
Engineering

C. LaHatte, Jr., B K . . . . . Vicksburg
Engineering

G. A. Lamey . . . . . Biloxi
Agriculture

J. W. Lann . . . . . Quincy
Agriculture

P. L. Lightsey . . . . . Pachuta
Agriculture

W. M. Link, Σ A E . . . . . Bentonia
Business

Jimmie Marie Long . . . . . Starkville
Science

SOPHOMORE CLASS

A. R. Lott . . . . . Columbia
Science

C. W. Lott . . . . . Columbia
Science

J. K. Luter . . . . . Tylertown
Agriculture

O. Magnos, Jr., B K . . . . . Vicksburg
Engineering

J. N. Mathison . . . . . Prentiss
Engineering

M. W. McCormick, Jr., K A . . . . . Forest
Business

Theony Mitchell . . . . . Starkville
Business

P. E. Mize, X A N . . . . . Parchman
Business

B. L. Moss, Jr., B K . . . . . Soso
Business

J. J. Nichols, Jr., Π K A . . . . . Tie Plant
Business

J. L. Oliver . . . . . Ethel
Agriculture

L. N. Palmer, Σ A E . . . . . Jackson
Engineering

Sam Parks, X A N . . . . . Oxford
Business

Balsorah Patterson . . . . . State College
Science

E. G. Perkins . . . . . Grenada
Engineering

H. A. Pickett . . . . . Gholson
Agriculture

SOPHOMORE CLASS

J. H. Pigford, Σ A E . . . . . Russell
Engineering

A. S. Povall, Σ A E . . . . . Lexington
Engineering

W. W. Ramsey . . . . . Hattiesburg
Engineering

Dorothy Ray . . . . . Starkville
Science

J. C. Redd . . . . . Summitt
Science

J. Y. Reed, A Σ Π . . . . . Eupora
Agriculture

J. D. Richards, A Σ Π . . . . . Slate Springs
Science

J. B. Richardson . . . . . Union
Science

W. L. Richmond, Jr., Σ A E . . . . Rolling Fork
Science

J. F. Ricks, G. R. . . . . State College
Science

N. V. Robbins, Jr. . . . . Vicksburg
Agriculture

Evelyn Rossoff . . . . . Starkville
Business

J. L. Roye . . . . . Houlka
Engineering

J. V. Shaw, A Σ Π . . . . . Lyon
Agriculture

J. K. Simpson . . . . . Pickens
Agriculture

R. Simpson . . . . . Faulkner
Agriculture

SOPHOMORE CLASS

G. R. Smith, Jr. . . . . Osyka
Agriculture

E. J. Spiegner . . . . . Lambert
Agriculture

H. W. Sweet, K A . . . . . Corinth
Agriculture

J. W. Thames, K Γ . . . . . McGee
Engineering

R. P. Walker, X A N . . . . . Meridian
Science

Melle V. Ward . . . . . Starkville
Science

Evelyn Watts . . . . . Starkville
Science

V. E. Watts . . . . . Sumrall
Science

S. H. Weeks, A Σ Π . . . . . Bellefontaine
Agriculture

A. G. Weems, Π K A . . . . . Meridian
Business

H. L. Weir . . . . . West Enterprise
Agriculture

W. F. Welch, Π K A . . . . . Crenshaw
Agriculture

L. Westbrook, Jr. . . . . Drew
Agriculture

R. C. Weston . . . . . Bourbon
Engineering

J. W. Wilder . . . . . Columbus
Engineering

E. E. Wilson . . . . . Hamilton
Agriculture

SOPHOMORES WITHOUT PHOTO

SCHOOL OF AGRICULTURE

E. B. Brand . . . . . McCondy
W. B. Brand . . . . . McCondy
P. E. Bullard . . . . . Conehatta
T. E. Caudill . . . . . Portland, Tenn.
John Cooley . . . . . Lucedale
H. L. Davis . . . . . Lucedale
P. M. Davis . . . . . Rose Hill
J. Dunston . . . . . Sandersville
J. C. Eubanks . . . . . Lucedale
L. H. Flurry . . . . . Perkinston
T. Fowlkes . . . . . Amory
V. Hillman . . . . . Leakesville
H. L. Holland . . . . . Blue Springs
C. J. Lambert . . . . . Ruth
J. Littlepage, K Γ . . . . . Whynot
J. L. May . . . . . Mendenhall
T. A. Moore, Jr. . . . . Red Bay, Ala.
G. Morrow . . . . . Red Bay, Ala.
B. O. Power . . . . . Weir
R. L. Roberts . . . . . Ocean Springs
P. V. Runnels . . . . . Hattiesburg
V. P. Shivers . . . . . Shivers
J. R. Smith, Jr. . . . . Osyka
J. S. Tyler . . . . . Water Valley
H. L. Wilson . . . . . Savage
J. C. Wislon . . . . . Savage

SCHOOL OF BUSINESS

Francis Block . . . . . Starkville
D. R. Brown . . . . . Fulton
Mrs. Jewel Brown . . . . . Fulton
C. T. Burch, B K . . . . . Hattiesburg
M. Cohen . . . . . New York, N. Y.
T. W. Coker . . . . . New Albany
S. A. Cooper . . . . . Dixon
J. W. Daley . . . . . Philadelphia
C. K. Dodds . . . . . Starkville
W. N. Ethridge, Jr., Σ A E . . West Point
W. O. Futch, Jr., B K . . . . . Gulfport
D. E. Gaddis . . . . . Morton
E. E. Hosey . . . . . Stringer
E. B. Lanier, Jr. . . . . Starkville
O. C. Lee . . . . . Hattiesburg
S. H. Lee . . . . . Farmhaven
L. E. Norsworthy, B K . . . Hattiesburg
G. D. Pillow, K A . . . . . Greenwood
W. D. Porter, Σ T Θ . . . . . Hazlehurst
W. H. Pratt, Jr. . . . . Inverness
J. T. Pryor, G. R. . . . . West Point
C. T. Quinn . . . . . Starkville
Virginia Ramsey . . . . . Starkville
W. N. Reed, Jr., Π K A . . . . . Amory
L. G. Salter . . . . . Dixon
F. M. Stover . . . . . Mayhew
Mrs. Hattie Stover . . . . . Mayhew
G. W. Vanderburg, Σ T Θ . . Water Valley

SCHOOL OF ENGINEERING

W. R. Bartholomew . . . . State College
H. H. Bolton, Σ A E . . . . . Booneville
W. H. Brown, K A . . . . . Eupora
J. R. Buchanan, Jr., Π K A . . . Amory
W. K. Burton, Π K A . . . . . Pontotoc
W. C. Callaway . . . . . Oakland
P. K. Cratin . . . . . Canton
W. H. Crawford, Jr. . . . . Cleveland
A. J. DiBenedetto . . . . Bay St. Louis
S. L. Foster, K A . . . . . Hattiesburg
W. G. Gill . . . . . Sidon
H. C. Gowdey . . . . . Columbus
R. L. Gray . . . . . Corinth
J. L. Haley, Jr., B K . . . . . Itta Bena
W. T. Harris . . . . . Rich
W. D. Howell . . . . . Lula
L. D. Inzer, Π K A . . . . . Amory
A. B. Luter . . . . . Tylertown
A. L. Mathews . . . . . Starkville
M. D. May, Σ T Θ . . . . . Greenwood
W. S. McCormick . . . . . Laurel
C. D. McKellar, Jr. . . . . Vicksburg
M. C. Mobley, Jr. . . . . Rolling Fork
C. R. Murphy, Σ A E . . . Philadelphia
E. L. Meyers . . . . . Raleigh
M. E. Nash, G. R. . . . . West Point
M. C. Neyland, G. R. . . . . Jackson
R. S. Oden . . . . . Hattiesburg
J. S. Penn, K Γ . . . . . Brookhaven
T. P. Reynolds, Jr., X A N . . Greenville
A. H. Risner . . . . . Greenway, Ark.
N. Rowan, Π K A . . . . . Amory
W. J. Scandlon, Jr. . . . . Jackson
J. Simrall . . . . . Yokena
A. B. Small . . . . . Clarksdale
J. C. Stanton . . . . . Vicksburg
L. R. Towery . . . . . Smithville
E. C. Truesdale . . . . . Ofahoma
T. M. Wall . . . . . Epps, La.
W. P. Warner . . . . . Lexington
H. G. Weir, A E Π . . . . . Falcon

SCHOOL OF SCIENCE

J. S. Berry . . . . . Prentiss
W. D. Chadwick, Jr., G. R. . State College
R. F. Cochran . . . . . Richton
J. G. Cooper, K Γ . . . . . Starkville
E. L. Cratin . . . . . Canton
W. W. Hattox, K Γ . . . . . Ecru
J. M. Hennington . . . . . Hazlehurst
R. Hinton . . . . . New Augusta
W. G. Hodges . . . . . Starkville
J. T. Lancaster . . . . . Sunflower
L. R. McCharen . . . . . Toccopola
S. A. McInnis, G. R. . . . . Moss Point
A. R. Mincher . . . . . Gulfport
J. B. Mitchell . . . . . Corinth
W. E. Moore . . . . . Tupelo
C. P. O'Brien . . . . . Bay St. Louis
G. T. Pearson . . . . . Macon
L. M. Sanders . . . . . Longview
C. D. Shepard . . . . . Starkville
R. C. Stowers . . . . . Natchez
T. W. Taylor . . . . . Crystal Springs
P. W. Trotter . . . . . Maxie
F. A. Waits, K Γ . . . . . Sumrall

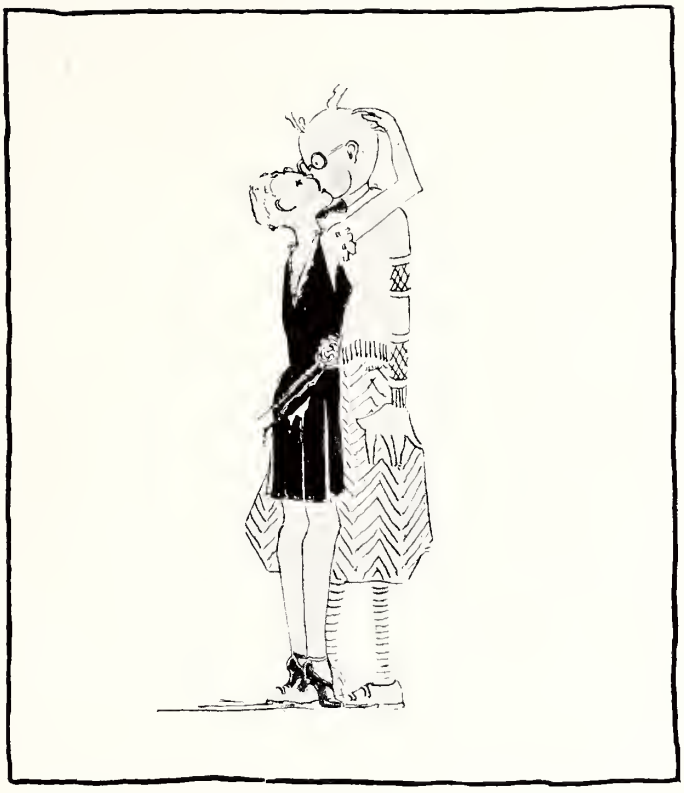

FRESHMEN

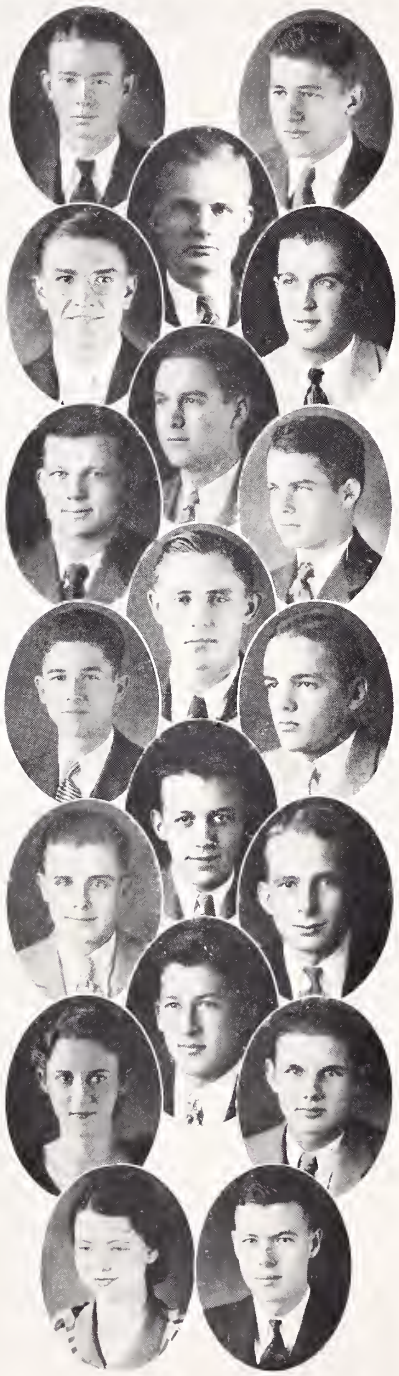

FRESHMAN CLASS

R. C. Algood . . . . . Louisville
Science

W. D. Archer . . . . . Okolona
Engineering

M. F. Baker, K Γ . . . . . Meridian
Engineering

B. S. Beall, Σ A E . . . . . Lexington
Engineering

M. L. Berry . . . . . Prentiss
Engineering

J. U. Blanchard, K A . . . . . Shelby
Engineering

A. R. Brown, G. R. . . . . Clarksdale
Business

J. N. Brown, Σ A E . . . . . Aberdeen
Science

G. W. Buchanan . . . . . Phillip
Business

B. K. Buder . . . . . Columbus
Engineering

I. Carpenter, Jr., Σ A E . . . . . Russum
Agriculture

G. H. Carter, Jr., Σ A E . . . . . Hattiesburg
Engineering

W. J. Cartledge . . . . . Scott
Engineering

H. W. Cassibry, B K . . . . . Gulfport
Business

T. B. Chapman, B K . . . . . Batesville
Engineering

Mabry Clark . . . . . Starkville
Science

T. M. Collins, A Σ II . . . . . Columbus
Agriculture

Lou Cooper . . . . . Starkville
Business

R. L. Dabbs . . . . . Tupelo
Engineering

FRESHMAN CLASS

G. E. DeMetz, G. R. . . . . Pass Christian
Science

J. C. Edwards, Π K A . . . . . Yazoo City
Science

J. G. Egger, Σ A E . . . . . West Point
Science

A. H. Ervin, Σ A E . . . . . Columbus
Business

A. E. Favre, Jr., B K . . . . . Gulfport
Engineering

D. E. Ferguson, G. R. . . . . Jackson
Science

S. C. Freeny, K Γ . . . . . Carthage
Science

J. E. Gilbert, Jr., B K . . . . . Meridian
Science

J. S. Giles, Π K A . . . . . Natchez
Engineering

J. J. Guyton, Π K A . . . . . West
Engineering

M. Z. Halton, Jr., B K . . . . . Batesville
Business

L. M. Hamilton, Jr. . . . . Crystal Springs
Engineering

J. G. Hamlin, B K . . . . . West Point
Engineering

H. L. Harris . . . . . Batesville
Science

L. M. Herbert, K A . . . . . State College
Science

F. F. Holmes . . . . . Tylertown
Engineering

O. A. Hoxie . . . . . Vicksburg
Agriculture

C. P. Hutchens, Π K A . . . . . Yazoo City
Business

J. M. Jones, B K . . . . . Merrigold
Agriculture

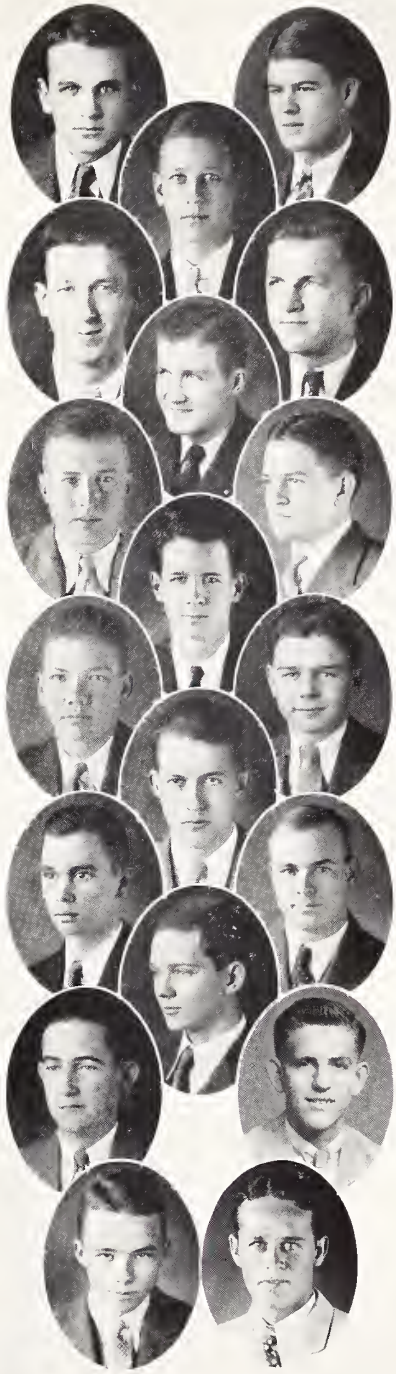

FRESHMAN CLASS

J. E. Lenz, Π K A . . . . . Greenville
Engineering

J. J. Mann, G. R. . . . . Aberdeen
Science

R. N. McGee, K A . . . . . Rosedale
Business

G. I. McLemore, B K . . . . . Union
Engineering

H. B. McNeel, A Σ Π . . . . . Louisville
Science

B. I. Minyard, K Γ . . . . . Greenwood
Business

W. E. Mize . . . . . Aberdeen
Science

H. J. Murff, Jr., Π K A . . . . . Clarksdale
Agriculture

B. L. Neal, G. R. . . . . Starkville
Agriculture

C. N. Newell, K A . . . . . State College
Engineering

J. V. Newman, Π K A . . . . . Pace
Science

C. V. Noland, Σ A E . . . . . Columbia
Business

J. O. Pittman . . . . . Coffeeville
Agriculture

J. E. Pylant . . . . . Purvis
Engineering

Linda Rogers . . . . . Meridian
Science

S. T. Rose . . . . . Savage
Science

W. R. Saunders, Jr., G. R. . . . . Starkville
Engineering

V. L. Saxon . . . . . Meadville
Science

W. P. Scott, K A . . . . . Starkville
Business

FRESHMAN CLASS

F. P. Shelby, G. R. . . . . Shelby
Agriculture

R. M. Short . . . . . Crenshaw
Engineering

W. I. Smith, Jr. . . . . Gulfport
Engineering

C. L. Snyder, Jr., G. R. . . . . Ocean Springs
Engineering

S. A. Speckter, Λ Σ Π . . . . . Benoit
Engineering

W. R. Stark, K A . . . . . Starkville
Engineering

W. O. Stone, Λ Σ Π . . . . . Jackson
Science

P. A. Stubblefield . . . . . State College
Business

J. V. Therrell, Jr., Π K A . . . . . Florence
Business

J. W. Thompson . . . . . Sallis
Business

W. C. Thompson . . . . . Columbus
Agriculture

Doris Valentine . . . . . Starkville
Business

J. B. Van Landingham, Jr., K A . . . Starkville
Science

F. G. Von Hofe, B K . . . . . Tupelo
Agriculture

Dorothy Lee Wade . . . . . Starkville
Science

F. P. Walton, Σ Λ E . . . . . Yazoo City
Science

Dorcas Ward . . . . . State College
Business

Margaret Hazel Watson . . . . . Indianola
Science

C. S. Wilburn, Σ A E . . . . . Artesia
Business

FRESHMEN WITHOUT PHOTO

SCHOOL OF AGRICULTURE

J. Abbot, Jr., K A . . . . . Okolona
R. W. Adams . . . . . Water Valley
J. J. Allen . . . . . West Point
C. M. Boland . . . . . Vance
H. C. Breckenridge . . . . . Gholson
H. A. Brumfield . . . . . Tylertown
W. U. Cummins . . . . . Longview
J. J. Ellard . . . . . Pittsboro
E. W. Hammons . . . . . Wesson
L. B. Hardage . . . . . Madden
J. W. Kraft . . . . . Canton
T. V. Majure . . . . . Union
R. O. Marion . . . . . Mooreville
A. E. May . . . . . Ruleville
C. L. Miller . . . . . Rinzer
J. W. Oakley . . . . . Starkville
W. C. Patton . . . . . Water Valley
D. C. Peaster, X A N . . . . . Thornton
M. O. Phillips . . . . . Carthage
H. W. Pullen . . . . . Big Creek
R. C. Robison . . . . . Tremont
L. W. Scott . . . . . Mantee
M. R. Smith . . . . . Union
C. R. Thomas . . . . . Harperville
T. L. Walters . . . . . Sandersville
K. W. Wilkey . . . . . West Point

SCHOOL OF BUSINESS

S. L. Atkinson . . . . . Houston
J. S. Beach, G. R. . . . . Tibbee
W. K. Bell . . . . . Shuqualak
J. W. Brumfield, A Σ II . . . . . Sallis
J. M. Cargile . . . . . State College
Olivia Cargile . . . . . State College
J. L. Coleman, B K . . . . . Doddsville
L. W. Conner . . . . . Kosciusko
W. L. Dillard, K Γ . . . . . Oxford
H. M. Drane, Jr. . . . . McCool
George Gunn, Jr., K Γ . . . . Starkville
L. T. Klein, K Γ . . . . . Greenville
H. D. Maxwell . . . . . Starkville
K. M. Oakley, K A . . . . . Starkville
A. P. Parkman . . . . . Pulaski
N. W. Puller, Jr., G. R. . . . . Starkville
H. Purnell, II K A . . . . . Amory
J. A. Schwan, K Γ . . . . . Biloxi
Leila Tanner . . . . . State College
E. P. Williams . . . . . Starkville

SCHOOL OF ENGINEERING

J. W. Baker . . . . . Charleston
A. H. Bays . . . . . Woodland
O. B. Beard, Jr. . . . . Waynesboro
W. A. Broome, B K . . . . . Columbus
T. J. Buntin . . . . . Starkville
F. E. Callahan, Jr. . . . . Meridian
J. A. Campbell . . . . . West
W. V. Caulfield, Jr. . . . . Gloster
E. G. Clayton, G. R. . . . . State College
P. A. Dent . . . . . Derma
R. L. Dow . . . . . Jackson
S. M. Emery, Jr. . . . . Tibbee
A. B. Friend, Jr. . . . . Sardis
G. O. Green, Jr. . . . . Sturgis
W. M. Gulledge, A E II . . . . Lexington
W. G. Hamlin . . . . . West Point
E. C. Harper, Jr. . . . . Starkville
R. B. Harrington, K A . . . . Ackerman
J. A. Holden, Jr. . . . . Sledge
J. W. Hunnicutt, Σ A E . . . . Columbia
J. C. Kuriger . . . . . Jackson
D. E. Lancaster . . . . . Sturgis
W. D. Lester, B K . . . . . Inverness
S. O. Luke . . . . . Philadelphia
L. B. Martin, Σ A E . . . . . Lorman
J. G. McIntosh . . . . . Houston
R. V. McKinley . . . . . Vicksburg
N. C. McNelis . . . . . Jackson
C. C. Neely . . . . . Magee
H. C. Nobles . . . . . Jackson
T. H. Patterson . . . . . Longview
P. L. Polk . . . . . Vicksburg
S. Power, II K A . . . . . Kosciusko
J. W. Rawls, Jr., Σ T Θ . . . . Columbia
B. L. Rivers . . . . . Benoit
H. L. Schwan, Jr., K Γ . . . . . Biloxi
H. B. Simmons . . . . . Sallis
M. L. Slocum . . . . . Jackson
R. B. Smith . . . . . Gloster
W. C. Stovall, Jr. . . . . Corinth
H. C. Watson, Σ A E . . . . . Greenville
F. G. Wells . . . . . Natchez
J. R. Williams . . . . . Columbus
J. W. Wolfe, Σ A E . . . . . Columbia
E. C. Word . . . . . Aberdeen

SCHOOL OF SCIENCE

C. W. Briscoe . . . . . State College
C. M. Burrow . . . . . Saltillo
W. B. Carter, Jr. . . . . Taylorsville
M. E. Cassels . . . . . Woodville
R. R. Chilcutt . . . . . Louisville
J. E. Coe, II K A . . . . . Lambert
R. Coleman . . . . . West Point
B. Cooley . . . . . Lucedale
J. P. Dean . . . . . Shipman
C. F. Dorsey, K Γ . . . . . Starkville
Ella B. Easley . . . . . Dundee
G. W. Fatherree . . . . . Quitman
D. B. Flanagan, Σ A E . . . . . Leland
J. B. Gay . . . . . DeKalb
L. W. Hattox, K Γ . . . . . Ecru
C. H. Hearon, Jr. . . . . Starkville
F. Hellen . . . . . Lake
J. C. Henson, X A N . . . . . Okolona
H. J. Levenstein, Jr. . . . . West Point
H. F. Lowery, B K . . . . . Hattiesburg
W. E. McLellan, Jr. . . . . Phillip
G. M. O'Neal . . . . . Perkinston
L. W. Ratliff . . . . . Steens
C. M. Shipp . . . . . Brookhaven
Jennie H. Simpson . . . . . Starkville
C. H. Smith . . . . . Covington, Tenn.
W. B. Smith . . . . . Canton
M. W. Spain . . . . . Ecru
W. P. Spruill . . . . . Hamilton
G. E. Taylor, Jr. . . . . Starkville
M. J. Thomas . . . . . Yazoo City
L. G. Tumberlinson, K Γ . . . Starkville
J. E. Wade . . . . . Starkville
E. B. Walker . . . . . Reform
R. L. Wyatt . . . . . Tupelo

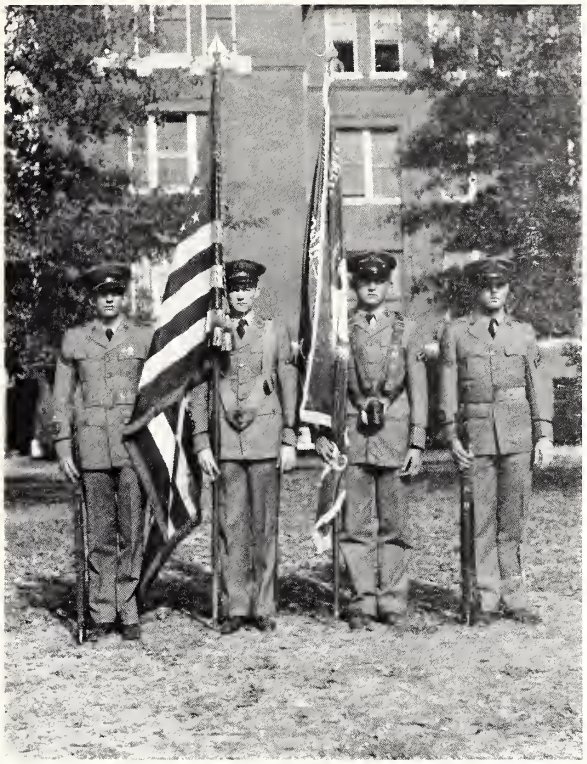

THE COLORS

Fred Maynor . . . . . *Guard*
J. P. Johns . . . . . *Sergeant*
Chandler Page . . . . . *Sergeant*
R. L. Carithers . . . . . *Guard*

MILITARY

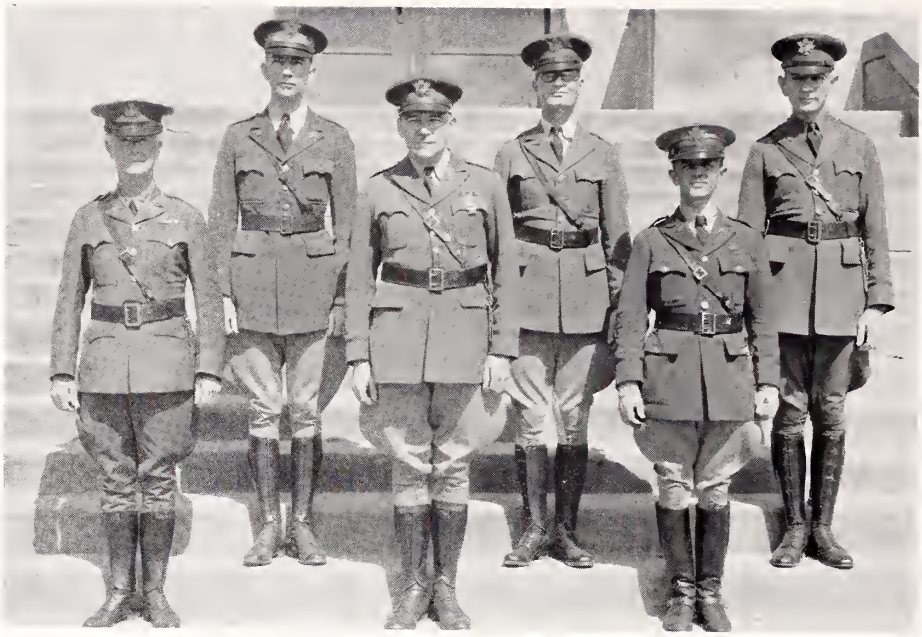

COMMISSIONED OFFICERS
LIEUTENANT MARTIN, CAPTAIN HORAN, LIEUTENANT HARRY
CAPTAINS NEWELL, MACKECHNIE, DUNN

RESERVE

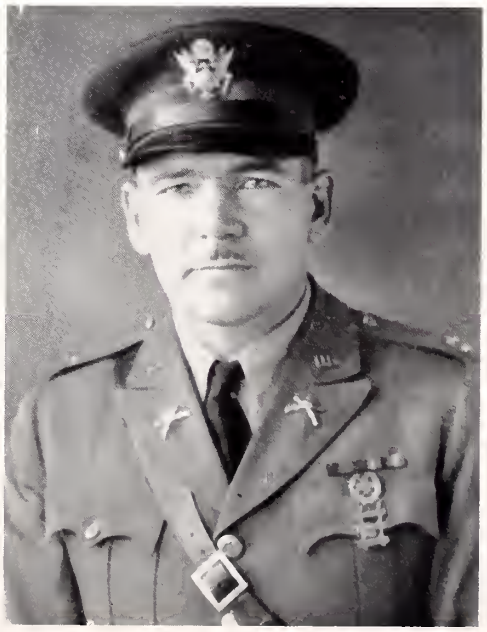

CAPT. A. R. MACKECHNIE

Infantry, P. M. S. and T.

The Captain succeeded Major D. N. Swan last year. Before this time he was at Presidio of San Francisco, where he served three years with the 30th Infantry. While stationed here he coached the West Coast Army football team through three successful seasons.

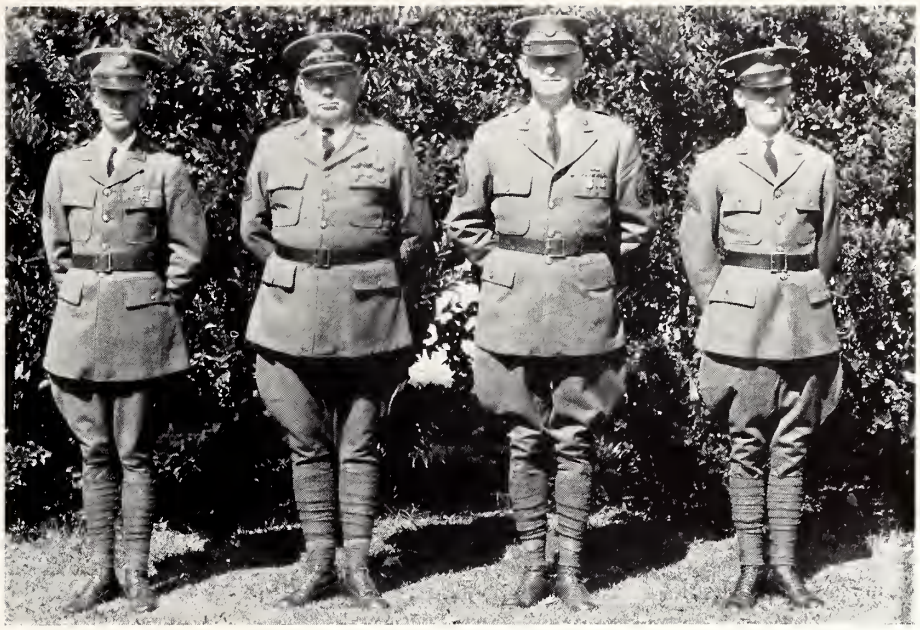

NON-COMMISSIONED OFFICERS
SERGEANTS PALMER, NOWLIN, PORTER, LEWIS

OFFICERS' TRAINING CORPS

The R. O. T. C. was first created by an act of Congress in 1916, but was organized into its present form by the National Defense Act of June 20, 1920. The object of the Government in creating this corps was two fold: Primarily, to provide a supply of officers for the Organized Reserve Corps of the Army of the United States; and, secondarily, to add to the educational facilities of the educational institutions where such corps is established.

The four-year course in Military Science and Tactics at this institution prepares the graduate for the duties of second lieutenant in the arms in which he is trained. This course is divided into two parts—the Basic Course and the Advanced Course. The Basic Course is compulsory for all students being physically fit. The Advanced Course is elective.

The Corps is organized into a regiment, commanded by a colonel, and is composed of an infantry battalion of three companies, a coast guard artillery battalion of three batteries, and a band. All of these have, for the past ten years, been given the highest rating given by the War Department as a result of their annual inspection by that department.

The *Regimental* STAFF

REGIMENTAL STAFF

Benson Guyton	*Colonel*
F. T. Bailey	*Lieutenant-Colonel*
L. T. Horn	*Captain, S-1*
J. W. Jacq	*Captain, S-2*
B. P. Adams	*Captain, S-3*
M. E. Horton	*Captain, S-4*

BAND OFFICERS

K. C. Johnson	*Captain*
H. Rothert	*First Lieutenant*
D. S. Pachter	*First Lieutenant*
P. I. Turner	*First Lieutenant*
J. W. Corder	*First Lieutenant*

MILITARY BAND

AND THE BAND

OFFICERS IN COMMAND

K. C. Johnson . . . . . *Captain*
Miss Genevieve McCarra . . . . *Sponsor*
H. Rothert . . . . . *First Lieutenant*
D. S. Pachter . . . . . *First Lieutenant*
J. E. Kile . . . . . *First Lieutenant*
P. I. Turner . . . . . *First Lieutenant*
J. W. Corder . . . . . *First Lieutenant*
E. S. Bradley . . . . . *Second Lieutenant*
R. L. Lorenz . . . . . *Second Lieutenant*
O. B. Dickens . . . . *Second Lieutenant*
F. G. Marble . . . . . *First Sergeant*

SERGEANTS

J. G. Atwood
J. G. Key
J. K. Upchurch
S. S. Bingham
W. E. Thurmond
B. S. Kantor
J. E. Tanner
S. M. Feltenstein
T. W. Coker
H. E. Kile

ROSTER

W. D. Archer
R. O. Austin
V. L. Ayres
W. C. Barnwell
B. S. Beall
J. S. Berry
W. A. Broom
J. A. Carruth
R. R. Chilcut
L. F. Church
J. E. Coe
S. C. Freeny
E. B. Guess
J. D. Granberry
M. Z. Halton
L. M. Hamilton
J. G. Hamlin
W. T. Harris
O. A. Hoxie
H. E. Kile
C. T. Kirk
J. C. Kuriger
C. LaHatte
J. E. Lenz
S. A. McInnis
C. D. McKellar
G. I. McLemore
C. B. Morris
P. K. Mulhern
H. J. Murff
M. F. Nelson
J. A. Schwann
C. N. Shipp
A. B. Small
W. I. Smith
S. A. Specter
W. C. Stovall
F. L. Strong
P. A. Stubblefield
J. W. Thompson
J. S. Tyler
G. R. Walker
R. E. Weathersby

THE FIRST BATTALION

R. D. Saxon . . . . . *Major*
Pearl Flowers . . . . . *Sponsor*
C. W. Sullivan . . . . . *Captain-Executive*
Evelyn Watts . . . . . *Maid*
O. Price . . . . . *First Lieutenant*
J. H. Long . . . . . *First Lieutenant*

THE THIRD BATTALION

J. R. Brown . . . . . *Major*
D. K. McInnis . . . . . *Captain-Executive*
L. R. Lamer . . . . . *First Lieutenant*
C. E. Conerly . . . . . *First Lieutenant*
F. E. Gartrell . . . . . *First Lieutenant*

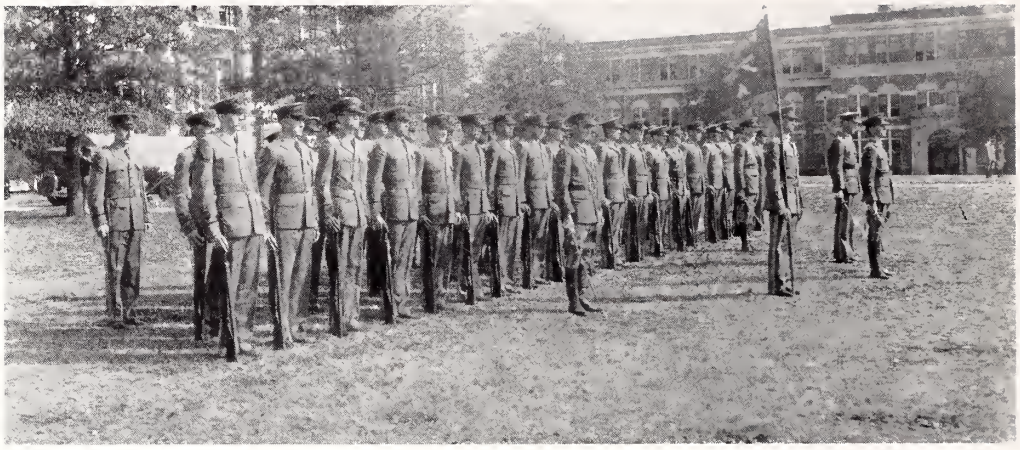

COMPANY "A"

OFFICERS IN COMMAND

L. B. Smith . . . . . *Captain*
J. C. Johnson . . . . *Lieutenant Executive*
L. McGeehee . . . . . *First Lieutenant*
V. H. Bush . . . . . *First Lieutenant*
R. E. Vickery . . . . . *Second Lieutenant*

SERGEANTS

O. B. Elliott
C. L. Barry
T. W. Coker
W. L. Pryor
J. W. Black
W. J. Pierce
H. W. White
R. L. Harris
T. H. Herring
J. A. McCarty

ROSTER

W. K. Bell
W. B. Brand
J. T. Brown
I. Carpenter
T. M. Collins
C. C. Dale
E. E. Davis
W. O. Futch
D. E. Gaddis
L. B. Hardage
G. B. Head
C. P. Hutchens
J. D. Hutchinson
M. L. Kea
J. W. Lann
C. Lambert
A. E. May
M. W. McCormick
J. W. Oakley
W. C. Patton
M. O. Phillips
L. M. Prescott
H. W. Pullen
S. R. Reagan
W. N. Reed
R. A. Reeves
R. L. Roberts
N. V. Robbins
W. P. Scott
F. P. Shelby
J. K. Simpson
R. Simpson
M. R. Smith
W. Sweet
J. V. Therrell
P. W. Trotter
S. H. Weeks
H. L. Weir

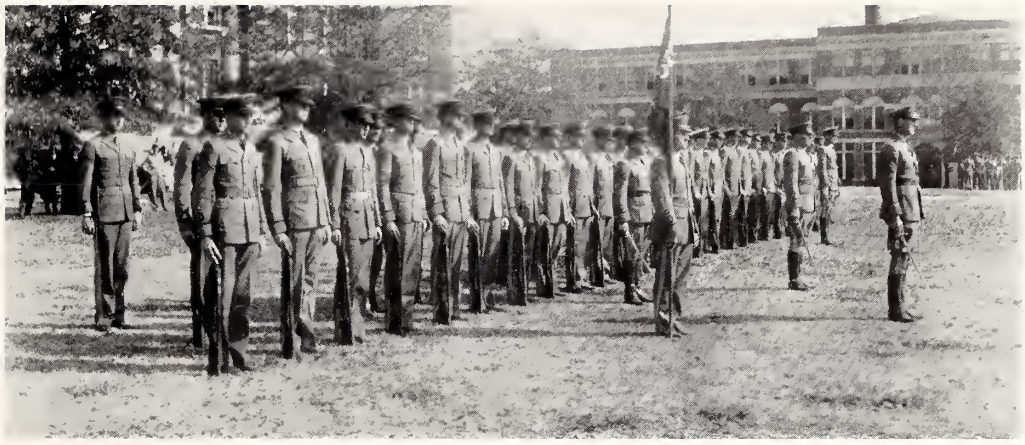

COMPANY "B"

OFFICERS IN COMMAND

O. L. Snowden . . . . . *Captain*
W. F. Elder . . . . *Lieutenant Executive*
R. E. Neal . . . . . *First Lieutenant*
J. J. Walker . . . . . *First Lieutenant*
J. H. Sanford . . . . . *Second Lieutenant*

SERGEANTS

J. M. Valentour
W. F. Reagan
J. E. Grantham
C. A. Lehmann
H. W. Stubbs
E. L. Gordon
H. G. Merrell
M. W. Haynes
J. E. Neal
W. C. Page

ROSTER

R. W. Adams
C. E. Ainsworth
J. J. Allen
J. W. Blumfield
C. M. Boland
C. D. Brewer
W. J. Brian
D. R. Brown
C. T. Burch
W. U. Cummings
W. L. Dillard
H. M. Drane
A. H. Ervin
W. J. Finger
T. Fowlkes
W. H. Hamberling
O. R. Hendrix
H. L. Holland
J. M. Jones
O. C. Lee
J. K. Luter
R. O. Marion
H. D. Maxwell
L. L. McCharen
C. L. Miller
B. I. Minyard
P. E. Mize
B. L. Moss
B. L. Neal
G. D. Pillow
H. Purnell
C. T. Quinn
L. W. Scott
W. T. Smalley
G. R. Smith
W. P. Smith
W. C. Thompson
J. S. Tyler
W. F. Welch
L. Westbrook
E. E. Wilson
H. L. Wilson

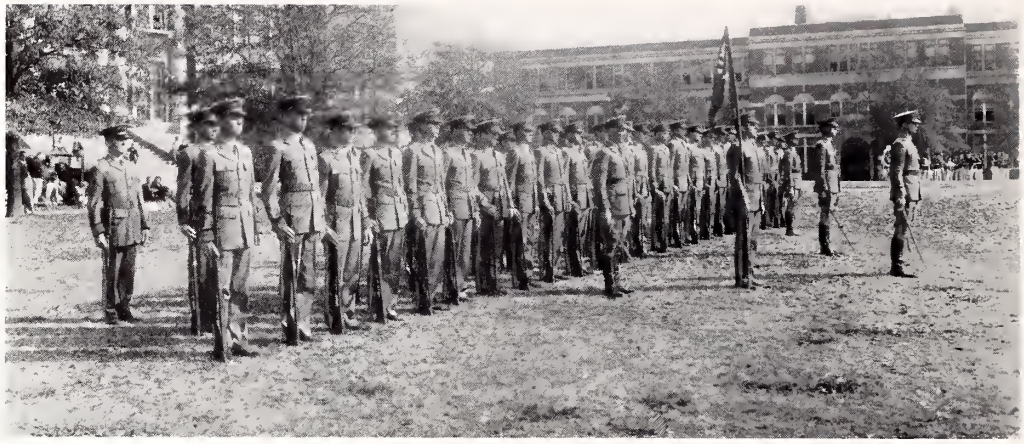

COMPANY "C"

OFFICERS IN COMMAND

E. C. Tutor . . . . . *Captain*
L. E. McDonald . . . *Lieutenant Executive*
P. A. Smith . . . . . *First Lieutenant*
R. E. Mitchell . . . . . *First Lieutenant*
J. C. Shumaker . . . . *Second Lieutenant*

SERGEANTS

W. Hobson
G. O. Sanford
M. F. Wichman
M. J. Keesee
Y. H. Havens
S. J. Randall
R. C. Cunningham
E. P. Rawson
R. L. Carithers
J. T. Wilkins

ROSTER

H. E. Allen
S. L. Atkinson
E. B. Brand
H. C. Breckenridge
A. J. Brumfield
G. W. Buchanan
H. W. Cassibry
R. E. Cassibry
J. R. Clark
L. W. Conner
J. D. Crowe
H. L. Davis
J. J. Ellard
L. H. Flurry
T. O. Graham
E. W. Hammons
J. C. Herring
M. J. Jones
L. T. Klein
J. W. Kraft
G. A. Lamey
S. H. Lee
T. L. Lightsey
J. Littlepage
T. V. Majure
R. N. McGee
H. D. McMorrough
T. A. Moore
L. E. Norsworthy
J. L. Oliver
A. P. Parkman
H. A. Pickett
J. O. Pittman
B. O. Power
L. G. Salter
C. T. Seale
J. V. Shaw
F. G. VanHofe
M. Wallace
C. S. Wilburn
K. W. Wilkey
J. C. Wilson

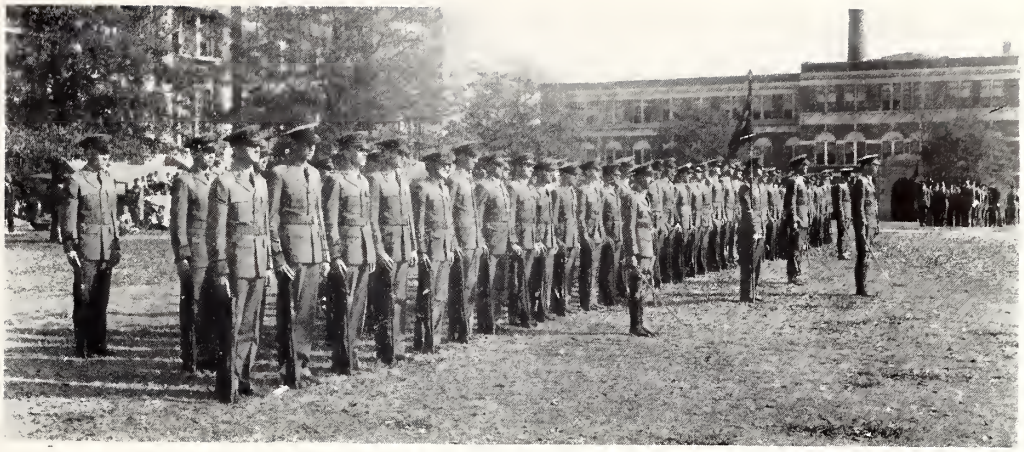

BATTERY "I"

OFFICERS IN COMMAND

J. R. Buntyn . . . . . *Captain*
C. L. Ogden . . . . *Lieutenant Executive*
R. N. Alden . . . . . *First Lieutenant*
T. H. Rousseau . . . . . *First Lieutenant*
L. U. Brook . . . . . *Second Lieutenant*
J. H. Gore . . . . . *Second Lieutenant*
M. D. May . . . . . *Second Lieutenant*
I. H. Stuckey . . . . . *Second Lieutenant*
E. E. Denson . . . . . *Second Lieutenant*
L. Johnson . . . . . *Second Lieutenant*
W. C. Nelms . . . . . *Second Lieutenant*
J. W. Webb . . . . . *Second Lieutenant*
A. P. Foster . . . . . *Second Lieutenant*
G. H. Manning . . . . *Second Lieutenant*
H. S. Parker . . . . . *Second Lieutenant*
W. M. Virden . . . . *Second Lieutenant*

SERGEANTS

W. L. Phillips
C. E. McGee
W. H. Brumfield
J. W. Parkman
D. Beauchamp
G. P. Smith
F. R. Starr
W. L. Kelly
H. C. Johnston
E. P. Coleman
H. P. Moore
A. M. White
J. T. Montgomery
K. R. Vance
H. D. Gunning
C. W. Sylvester
P. N. Jemison
H. G. Wier
J. B. Penn

ROSTER

W. R. Bartholomew
J. S. Beach
M. J. Berry
J. U. Blanchard
G. R. Britt
C. M. Burrow
F. E. Callahan
A. B. Campbell
G. H. Carter
W. H. Crawford
J. G. Cooper
P. F. Cratin
P. Dent
A. J. DiBenedetto
R. L. Dow
J. G. Egger
A. E. Farve
D. E. Ferguson
A. B. Friend
J. B. Gay
O. E. Graham
J. L. Haley
W. G. Hamlin
W. B. Harvey
L. W. Hattox
W. W. Hattox
C. H. Hearon
J. A. Holden
D. E. Lancaster
J. J. Mann
W. S. McCormick
J. G. McIntosh
J. B. Mitchell
C. C. Neely
K. M. Oakley
L. W. Palmer
S. Parks
P. L. Polk
W. H. Pratt
N. W. Puller
J. E. Pylant
W. W. Ramsay
J. F. Ricks
J. B. Richardson
M. A. Roper
N. Rowan
L. M. Sanders
R. M. Short
M. L. Slocum
C. L. Snyder
M. W. Spain
C. L. Spottswood
G. E. Taylor
T. W. Taylor
J. W. Thomas
M. J. Thomas
L. R. Towery
J. B. VanLandingham
E. B. Walker
W. P. Warner
H. C. Watson
J. W. Wilder
J. R. Williams
R. L. Wyatt

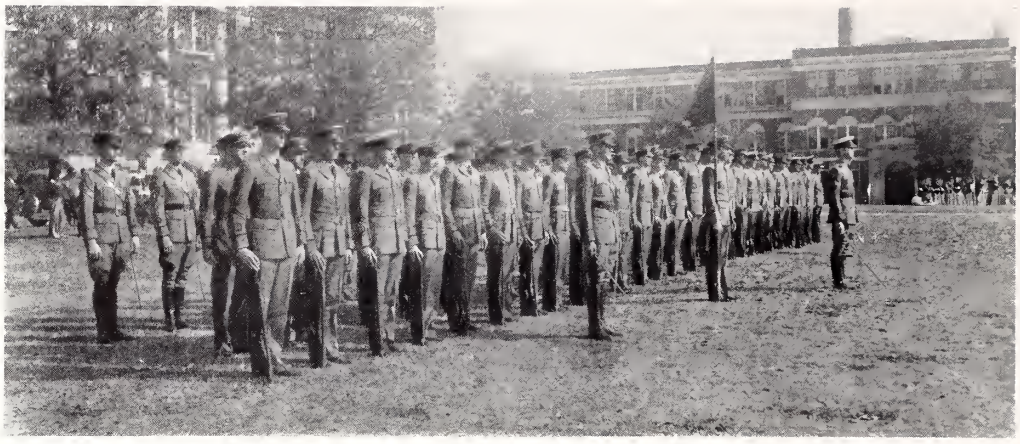

BATTERY "K"

OFFICERS IN COMMAND

E. M. Clark . . . . . *Captain*
D. W. Ryker . . . . *Lieutenant Executive*
W. M. Gooch . . . . . *First Lieutenant*
W. R. Patrick . . . . . *First Lieutenant*

SECOND LIEUTENANTS

F. T. Allen
D. Flowers
F. H. Lacey
G. C. Smith
N. M. Barland
G. J. Haynes
H. V. Mahan
J. P. Steinwinder
J. E. Emmons
H. P. Hurst
C. R. Patton
J. H. Teunnison

SERGEANTS

H. E. Savely
L. T. Guess
J. F. Brownlee
J. L. White
J. T. Dabbs
O. W. Clark
F. J. Manar
W. W. Rogers
W. D. Howell
H. B. Burress
A. B. Luter
E. C. Brook
E. E. Hosey
J. L. Weems
J. C. Hattox
W. B. L. Wells
G. R. Gaillard
W. C. Calloway

ROSTER

R. C. Algood
M. F. Baker
W. H. Baker
A. H. Bays
O. B. Beard
H. H. Bolton
E. M. Brooks
W. H. Brown
E. G. Clayton
W. J. Carteledge
R. Coleman
E. L. Cratin
W. W. Denton
C. F. Dorsey
J. C. Edwards
D. B. Flanagan
W. G. Gill
A. J. Grantham
R. L. Gray
E. C. Harper
R. B. Harrington
R. F. Hays
J. M. Hennington
R. Hinton
C. B. House
E. B. Lanier
W. D. Lester
H. F. Lowery
L. B. Martin
W. E. McLellan
A. R. Mincher
W. E. Mize
M. C. Mobley
C. R. Murphy
R. S. Oden
J. S. Penn
E. G. Perkins
T. T. Pollard
W. D. Porter
J. W. Rawls
A. H. Risener
S. T. Rose
J. L. Roye
E. T. Ruffin
W. J. Scanlon
T. E. Seagrest
V. P. Shivers
B. R. Smith
C. H. Smith
W. B. Smith
E. C. Truesdale
T. M. Wall
F. P. Walton
F. G. Wells
A. G. Weems
E. C. Ward

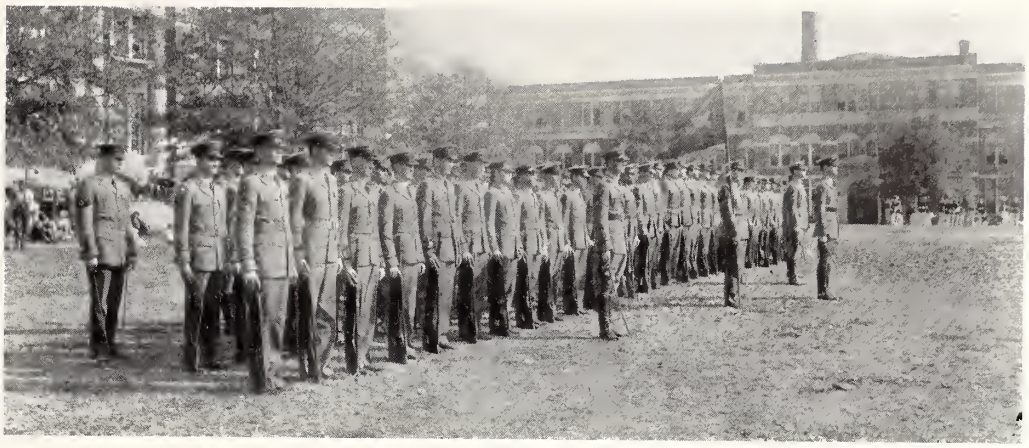

BATTERY "L"

OFFICERS IN COMMAND

J. V. McCandlish . . . . . *Captain*
H. S. Amsler . . . . *Lieutenant Executive*
J. R. Barton . . . . . *First Lieutenant*
V. W. Guy . . . . . *First Lieutenant*

SECOND LIEUTENANTS

L. O. Atkins
J. A. Tathorn
C. C. Moffett
A. F. Rush
M. B. Lacey
H. L. Hyde
A. K. Ramsey
W. T. Dodd
J. G. Fort
L. B. Martin
J. L. Ruple
D. B. McCaa

SERGEANTS

H. G. Allen
A. C. McLemore
R. S. Adams
L. A. Hagemeyer
W. L. McInnis
J. T. Hamilton
W. M. Broadfoot
E. L. Myers
W. E. Thurmond
J. F. Thompson
C. O. Burns
J. M. Brown
F. B. Alford
J. T. Roy
W. K. Langley
J. P. Johns
O. T. Johnson
H. E. Kile

ROSTER

G. B. Bailey
J. W. Baker
T. F. Bell
C. W. Briscoe
J. N. Brown
D. F. Buckley
B. K. Buder
T. J. Buntin
W. K. Burton
J. A. Campbell
W. V. Cauldfield
W. D. Chadwick
T. B. Chapman
R. F. Cockran
J. P. Dean
G. E. DeMetz
B. H. Evans
G. W. Fatherree
J. S. Giles
G. O. Green
J. J. Guyton
F. F. Guyton
J. L. Hall
H. L. Harris
L. M. Herbert
J. W. Hunnicutt
L. D. Inzer
R. C. Jarnagin
P. M. Johnston
O. Maganos
J. N. Mathison
R. V. McKinley
H. B. McNeel
N. C. McNelis
E. F. Moreton
C. N. Newell
J. V. Newman
J. J. Nichols
C. P. O'Brien
G. M. O'Neal
T. H. Patterson
G. T. Pearson
J. H. Pigford
S. Power
J. C. Redd
W. L. Richmond
W. R. Saunders
H. L. Schwan
C. D. Shepard
H. B. Simmons
J. C. Stanton
W. R. Stark
W. O. Stone
L. G. Tumberlinson
J. E. Wade
R. C. Weston

"My Papa Was an Army Man"

ATHLETICS

Not Hate, but Glory,
Made these Chiefs contend;
And each brave foe was in his soul a Friend.

Homer—The Illiad.

PREP

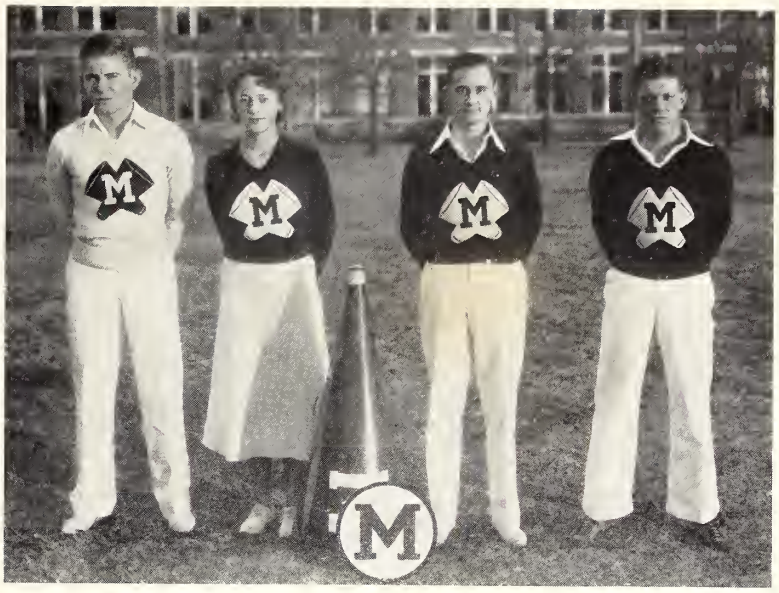

THE CHEER LEADERS

JAMES EMMONS . . . . . *Head Cheer Leader*

ASSISTANTS

ROBERTA WARD N. TOWNSEND M. A. ROPER

Yea, Maroons!

A Tribute

TO "DUDY"

Any attempt would be futile that seeks to enumerate the many virtues which make "Dudy" Noble just about the most efficient and popular athletic director in the history of the Mississippi State College; consequently no such endeavor will be made. The visible evidences of his devotion to duty speak louder than words.

The construction of a modern all-steel field house, the placing of the college store under the supervision of the athletic department and, above all, the institution of a sound and stable system of athletics, are among the outstanding achievements of the past three years that attest to the undying loyalty that Coach Noble has for his Alma Mater. It is doubtful if any man has labored as faithfully as he in the upbuilding of athletics at any college; it is a certainty that no one could work harder.

Never one to boast of his undertakings, noteworthy though they are, Coach "Dudy" nevertheless enjoys the confidence of all who know him. As coach, athletic director, educator, and friend of the student body, he will always occupy a prominent place in the heart of every true Mississippi State man.

AND THE "M" CLUB

OFFICERS

L. T. Horn . . . . . *President*
O. Price . . . . . *Vice-President*
B. U. Jones . . . . . *Secretary-Treasurer*
H. T. Greer . . . . . *Athletic Manager*

MEMBERS

H. S. Amsler
J. R. Barton
R. W. Lorenz
D. E. Rainey
Frank Waits
J. E. Rafferty
D. Flowers
J. H. Summerour
J. H. Marble
C. W. Sylvester
M. E. Nash
W. C. Page
M. A. Roper
W. W. Scales
J. W. Terrell
W. M. Maxwell
C. L. Ogden
C. H. Sikes
L. B. Taylor
E. C. Tutor
M. F. Wichman
E. Brooks
J. C. Richardson
O. W. Clark
G. B. Pillow
W. P. Smith
S. H. Weeks
J. L. Roye
H. Purnell
J. W. Daly
J. R. Buntyn
M. J. Jones
L. D. Worley
R. E. Cassibry
J. L. Haley
W. L. Richmond

NOBLE DAUBER CRANE

COACHING STAFF

There is no doubt that Mississippi State has never had an athletic director and coach who has been more conscientious in the discharge of his duties than Coach Noble. Since taking over this position three years ago, he has endeavored to put athletics at this institution on a higher level than ever before. He never fails to put out a winning baseball team.

Coach Rae Dauber is head coach in football, track, and basketball, and although holding these three positions, he never complains and generally manages to put out teams that reflect good credit to the college.

During the three years that Russ Crane has coached the boxing team, the boys have made records that made the pugilistic world take notice. Coach Crane is also assistant football coach. His success in these two sports stands as his own monument.

Coach Klindworth has the job of supervising all frosh athletics at Mississippi State and getting the first year men lined up for the varsity service. His able tutelage has served quite a bit of talent for future Maroon teams.

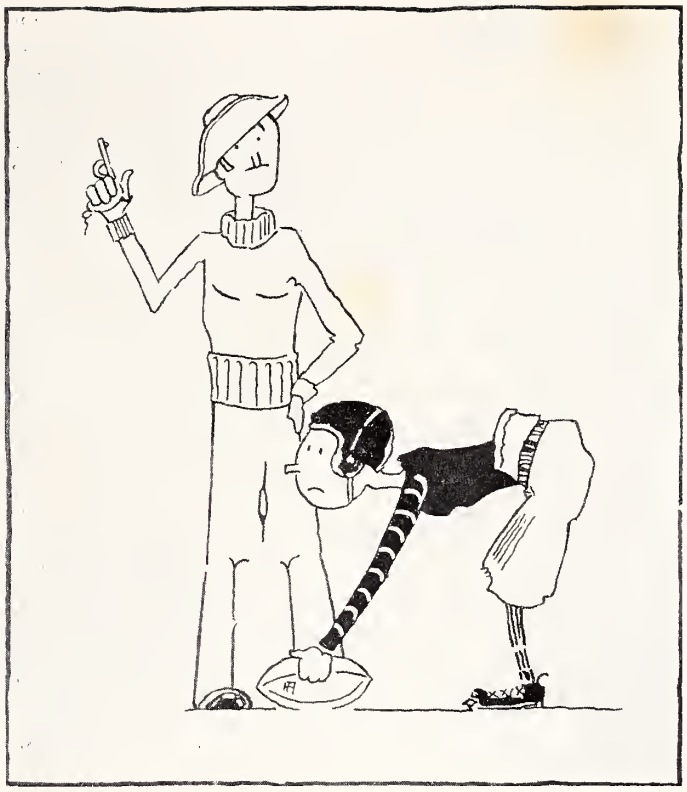

FOOTBALL

ORLIE PRICE

LESLIE HORN

FRANK WAITS

ELMER TUTOR

ORLIE PRICE

End and Halfback

"Zero" finished up his final season of varsity competition by playing brilliant ball whether placed on a wing or in the backfield. He broke into the line-up with amazing regularity and acquitted himself in grand style.

LESLIE HORN

End and Halfback

Another senior who traveled from the terminals to the rear works throughout the season and did a creditable job of it. Les is a hard-working athlete and has another year of playing should he choose to return.

ELMER TUTOR

Halfback

Blocking is the specialty of this mighty midget who trod the gridiron for the last time this season in a Maroon uniform. "Swede" demonstrated in the Ole Miss game that he can also lug a pigskin.

FRANK WAITS

Quarterback

A brainy quarter whose cool head and consistent punting pulled the Maroons out of some difficult holes. Frank is no slouch when it comes to running with the ball and passing. He was rated by many as one of the sophomore finds of the season.

THE RESUME OF THE • SEASON

Three wins against a total of five defeats is the statistical record of the Maroon gridmen in games won and lost for the 1932 season.

To one who does not know Maroon teams this would appear as a bad record for a season. To one informed on the team and the schedule faced, it does not show up in such a bad light after all.

Four Southern Conference, three S. I. A. A. opponents and one intersectional tilt with a Big Ten team was the eight-game schedule played by the State gridders.

Southwestern, Millsaps, and Mississippi College were the teams defeated by the Maroons, while Alabama, Ole Miss, Tennessee, Louisiana State University, and Indiana came through with wins over the lighter State team.

Again, considering the fact that the team was built around a nucleus of only eight senior lettermen on the squad, with the major portion of the squad being composed of sophomores and five juniors, the record grows better.

Any team that can take a squad of men who have never played together before and give first-class competitors a good tussle is no bad team at all.

The Maroons took the field in Montgomery, Ala., against the Crimson Tide of Alabama for their first game of the season, only to come out on the short end of a 53 to 0 count, the same score that the Capstoners defeated the Daubermen the previous year in Meridian.

Outweighed almost twenty pounds to the man, the lighter State gridders fought valiantly, but had conceded too much weight. The Tide came through with only

(Continued)

WAITS SHAKES OFF A WOULD-BE TACKLER

CHARLES OGDEN

WILBUR MAXWELL

REGINALD CASSIBRY

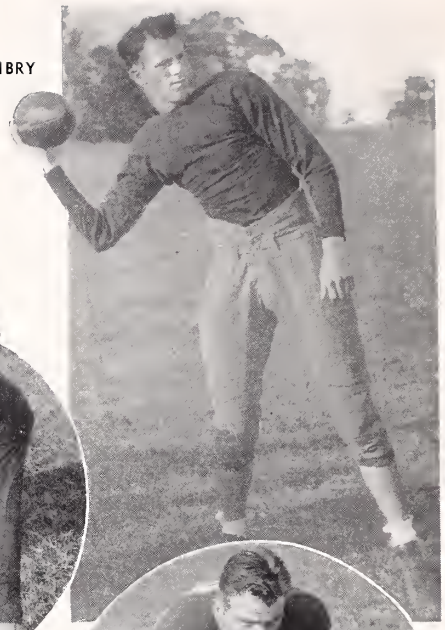

HOMER MARBLE

CHARLES OGDEN

End

Nothing of the flash or spectacular about this consistent performer who finished his third year at the terminal post for his Alma Mater. A football player who gave his all in every moment which he played.

WILBUR MAXWELL

Tackle

"Beef" was rated by his opponents as one of the best linemen in the South. He lived up to all expectations his senior year by playing a hard slashing game that caused a lot of trouble for opposing hefties who played opposite him.

HOMER MARBLE

Fullback

Playing his final year of collegiate football, Homer found his place in the backfield after serving his first two years in the line. He was a battering ram who could be counted on for a gain when a few yards were needed for a first down.

REGINALD CASSIBRY

Halfback

Another of the string of sophomores who contributed a large part of the fight of the Maroon team this season. ''Buster'' was a consistent performer and should come through with some stellar playing during the next two years. He is a good blocker, a fair runner and can throw that ball.

RESUME OF THE SEASON

three touchdowns in the first half. In the second half the Tidesmen sent in an entirely new team to push through the weary State forewall for 32 points.

Frank Waits and Jess Haley turned in a neat exhibition of punting, averaging 42½ yards on each kick. Buford Taylor was continually a pain to the Red Elephants in the line.

Jackson was the hunting ground of the Staters the week-end after the Alabama fray. The Mississippi College Choctaws were met and vanquished by the score of 18 to 7. In this game the Maroons displayed a nifty running attack led by Frank Waits. Waits scored two of the three touchdowns and passed to Marcus Wichman for the third. Hitt came through with the only marker that the Indians were able to garner. The Staters outplayed the Chocs in every department of the game, carrying the fight to them in their own back yard.

The following week-end found the Daubermen encamped in Monroe, La., where they met the Bengals from L. S. U. The Tigers, out for revenge due to a previous encounter, got off to a good start and downed the light State squad 24 to 0. The dopesters figured the Bengals something like forty points better than the maroon-clad gridmen, but a maddened crew of Staters played havoc with the heavy Louisiana line to keep the score down.

The Staters returned to their own stamping ground on Scott Field for the first time October 22 to down the Majors from Millsaps by the close margin of 9 to 8 in one of the most thrilling games seen on the campus in years.

A field goal from the twelve-yard line from the toe of Frank Waits in the closing moments of the fray decided the margin that gave the State team a well deserved one-point victory.

The Majors drew first blood by scoring a safety soon after the beginning of the second period when Koenig and Womack broke through to block Waits' punt and allow it to roll for a safety and two points.

(Continued)

JUST BEFORE THE TACKLE

BUFORD TAYLOR

JOHN SUMMEROUR

JESS HALEY

RUSSELL BUNTYN

BUFORD TAYLOR

Tackle

Standing more than six feet tall, this big boy was ever a thorn in the side of opposing linesmen. He lived up to all predictions that were made about him during his first season as a varsity player last year and was voted the best all-round athlete in school.

JOHN SUMMEROUR

Tackle

It is remarkable how consistent this boy is when it comes to mixing with the best of them in a line scrap throughout a season of play. He turned in his uniform for the last time this season, leaving behind a splendid record of achievement.

RUSSELL BUNTYN

End

A wingman who never stood out as a sensational football player, but a man who worked hard and broke into the line-up frequently. His services will be sorely missed when the Maroon team lines up on the starting mark next fall.

JESS HALEY

Halfback

A sophomore find whose work in the backfield was remarkable for a first year man. His specialty is place punting, which he did in excellent style when alternating with Waits on that particular job. Much is expected of him during the coming two years.

RESUME OF THE SEASON

In the third canto, Waits slashed through for a dazzling fifty-five yard run to give State six points. The Majors countered in the final quarter by scoring on a series of passes to make the score 8 to 6. With only a few minutes left in which to play, Wichman took a pass from Waits for forty-five yards, placing the ball on the fifteen-yard mark. Three line plays failed to put the oval over and Waits booted the ball through the uprights for three points and victory for the Maroon clan.

The Staters passed three times in this game for a total of ninety-seven yards, while the Majors passed nine times for only sixty yards. Waits, Wichman, Tutor, Daly, Page and Maxwell played a stellar game for State.

The Maroons journeyed into the North for their fifth engagement of the season. This time to invade the field of a former State coach, Billy Hayes, to take on his Hoosier gridmen of Indiana.

A scrapping maroon-clad eleven held the Northerners to a lone touchdown in the first half and gave way for two markers on the Bloomington gridiron during the remaining thirty minutes of play. The troupe coached by Billy Hayes emerged victorious by a 19 to 0 margin.

Frank Waits brought down the admiration of the Northern fans by staging a pretty exhibition of running, passing and punting. He was removed in the final stanza after a relentless attack on the heavier Hoosier line.

The Hoosiers, relying entirely upon a running attack, allowed Opasik to feed the ball to Saluski throughout the fray for telling gains that put the Indianians on the touchdown trail. Time after time this elusive back slashed through the State line for neat gains before diving through for the final inch that brought a touchdown.

Major Bob Neyland's Tennessee Vols came next on the State menu. Knoxville was the scene of this thrilling battle in which the first ranking team of Southern foot-

(Continued)

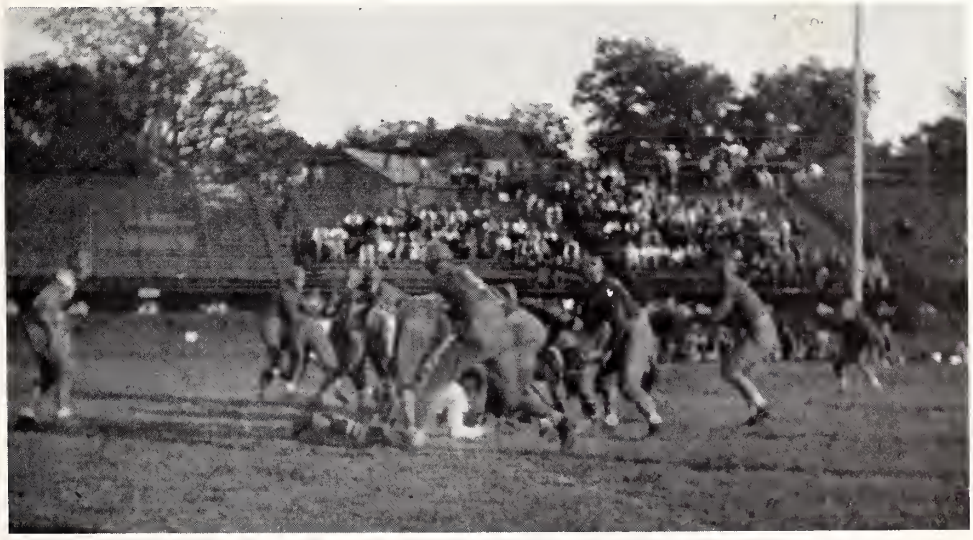

A LINE SMASH

CANDLER PAGE

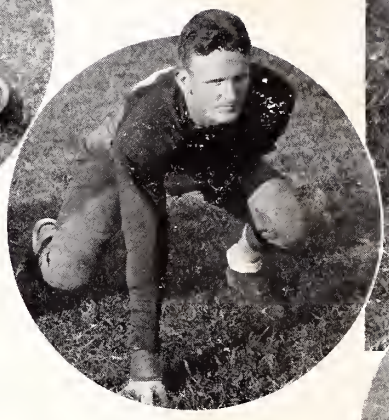

OLIVER CLARK

CARL SIKES

MARCUS WICHMAN

CANDLER PAGE

End

A sensational wingman who broke into the limelight last year with a brilliant piece of work against Southwestern and continued through this season as a varsity regular. Candler is only a junior with promises of being one of the mainstays next season.

OLIVER CLARK

Guard

Another sophomore reason why the Maroons should go like great guns next season. Ask any of his opponents this season just how much punishment this fellow can hand out in sixty minutes of play. He was a regular this season and it will take some work on some one's part to remove him.

MARCUS WICHMAN

Fullback

A miniature wrecking crew whose motto is never to stop. He can thrust his way through places that seem almost impassable and like it. And, as a passing thought, Marcus has another year to travel with the varsity.

CARL SIKES

Quarterback

One of the hardest fighting pieces of football machinery to ever grace a Maroon gridiron is what this Starkville lad is. He is cool, earnest, and a hard hitter. When yardage is needed, this junior can furnish it.

ball for the last several years met a scrapping squad of gridmen from State to gain a hard-fought-for 31-0 win.

The Staters conceded the heavy line and speedy backs of the Vols nothing and fought back every inch of the way, only to go down in glorious defeat. Every man on the State team came through with some splendid playing.

Playing behind a well-directed offense and an almost impenetrable line, a scrappy Maroon eleven downed the Southwestern Lynx of Memphis 6-0 before a large crowd here for the Dads' Day-Armistice Day celebration November 11.

The Staters put the game on ice early in the second period when Marcus Wichman took one of Newton's punts from behind the goal line and returned it twelve yards to the Lynx 25-yard line. Waits went twelve yards for a first down on a combined lateral pass and end run.

The ball had been worked down into striking distance of the goal. Homer Marble, hefty fullback, then smashed through the center for three yards. On the next play Waits flipped a short pass to Wichman on the six-yard line and the Maroon halfback sidestepped a tackler to step over the goal line. Waits' placement was blocked.

The Lynx threatened to score only once and that early in the first quarter. Cotton Perrette blocked Haley's punt, giving Southwestern the ball on the State 33-yard mark. However, the Memphians could do nothing with the Maroon forewall and their scoring chance vanished.

Proof that the Memphis gridsters could not penetrate the State forewall lies in the fact that they could only register three first downs, one of them coming via the aerial route. On one occasion Southwestern had the ball on the State four-yard line, first down, and were unable to push a marker across the strip.

Jess Haley and Herb Newton staged a beautiful punting duel, with the former getting the better of the match, sending his kicks out of bounds time and again on the five-yard mark and less.

(Continued)

THROWING MILLSAPS FOR A LOSS

RED WORLEY

LABAN RICHMOND

GEORGE PILLOW

RED DALY

RED WORLEY

Tackle

"Red" is not a player who throws his name into the headlines, but he steadily plugs at his job and was a valuable asset to the grid squad this season. Expectations point toward a successful season for him next year as he is only a junior.

LABAN RICHMOND

Halfback

A sure-fire sophomore who is sure to come through with some excellent playing next season. "Buddy" is an excellent broken-field runner and is willing to do more than his share of the blocking. Watch this fellow step next year.

RED DALY

Tackle

The largest man on the squad and one of the hardest hitters. Red can absorb any amount of punishment and deal out plenty himself. This big fellow has weight enough to slash through any man's line and he does it.

GEORGE PILLOW

Center

It is almost miraculous how this little man can pack so much fight and punch into such a small place. He never lets up his fight from start to finish and will give Southern teams plenty to handle during the coming two years.

RESUME OF THE SEASON

George Pillow, Charles Ogden and "Beef" Maxwell turned in some work in the forewall while Jess Haley, "Buddy" Richmond and Homer Marble did yeoman service in the backfield.

With seven games behind them, the Daubermen went into training for Mississippi's grid classic of the year, the annual Turkey Day game with the Red and Blue gridders from the hills of Oxford, Ole Miss. Spirit ran rampant over the possibilities of who would be winner in this annual set-to. Ole Miss was favored by the dopesters due to her thrilling scrap against the Auburn Plainsmen a few days previous. But the wise birds cast the dope bucket aside, as is usually the case when these two ancient rivals prepare to meet, regardless of previous standings.

Going into the game with Waits and several other mainstays on the bench crippled with injuries, the fighting Maroons held the hard-hitting Floodmen to three scoreless quarters. If anything, the Staters held the upper edge with her running attack that clicked behind the superb punting of Jess Haley.

In the final canto the Flood turned loose on a weary State team to shove across two markers and gain a 13 to 0 victory, giving the coveted Golden Egg which was at stake to the Oxford lads.

A disheartening game to lose, but the maroon-clad eleven went down fighting to the last inch and to the final gun. No quarter was asked and none was given, as of the days of yore when Maroon elevens trod the gridiron feared by all. Not a star in the game, but a consolidated effort on the part of a gritty squad to down a bitter rival and wrest the state's title from the Floodmen—an effort that fell short. "Swede" Tutor, playing quarter in the absence of Waits, and the entire team carved out a name for themselves in the annals of Maroon sportdom that will stand, regardless of the final score that was marked against them.

Again, taken on the basis of record alone, the State team was below some of the records made in the South during the past season, but the team that Ray Dauber and

(Continued)

WAITS CROSSING THE GOAL

BILL SMITH

JACK ROYE

MURPHY JONES

HAWES PURNELL

SHAD WEEKS

BILL SMITH

Center

Alternating at the pivot position with Pillow, Bill played a fighting brand of ball during his first season on the varsity. He seems to enjoy crashing his way through an opposing line and great things are expected of him next year.

JACK ROYE

Guard

One among the large crowd of fighting sophomores who shoved themselves on the varsity their first year up, Jack proved to be a valuable addition to the squad and should go big next season.

HAWES PURNELL

Tackle

This big, easy-going sophomore baffled opponents by the ease with which his big frame could hold a line. Great things are predicted for Hawes before he sheds his cleats at the end of his senior year.

MURPHY JONES

Guard

Murphy started in practically every game of the season and his playing is just another proof of the quality of men sent up from last year's frosh group. A hard fighter and a dependable man to have around any man's football team.

SHAD WEEKS

Guard

What Shad lacked in height he made up in pure ornery fighting that was not loved by any of State's foes this season. With the fight he displayed this season, he should be one tough customer before his allotted three years are over two years from now.

RESUME OF THE SEASON

"Dudy" Noble moulded out of inexperienced material stacked up favorably with other aggregations of similar nature. They were fighters from the star player down to the water boy and that is all that is required of any man of any group of men—their best given.

The beauty of the entire season is that there will be thirteen sophomores and five junior lettermen back in addition to a nice crowd of promising reserves and freshmen up from the yearling squad ready for Captain MacKechnie next fall. All have played together and with the spring practice should be rearing to go when the opening gun is fired next September.

Eight Maroons donned the moleskins for the last time to play under the State colors. Elmer Tutor, "Beef" Maxwell, Charles Ogden, Orlie Price, Less Horn, John Summerour and Russell Buntyn will be among the missing when the togs are untangled from the moths next fall for another season of grid competition. Their shoes are slated to be filled by some of the undergraduates who have been fighting for a berth on the team.

Captain A. R. MacKechnie, a new mentor, will take up the coaching assignment where Ray Dauber left off last fall. He will institute a somewhat new system that bids fair to shove the Maroons further toward the top in Southern football, despite the fact that a killing ten-game schedule is in store for the Staters next fall.

A new conference, the Southeastern Conference, has been formed to replace the old, unwieldy Southern Conference, and some stiff competition awaits any ambitious team next season. Hurdle after hurdle must be gone over. Not making any rash statements, but here's believing that the Maroons are going to make some of the wise birds sit up and take notice before the season is many moons old.

A bevy of heavier line material, a crowd of speedy, slashing backs, and a system that calls for deception in its every department of play should be no easy barrier for anyone to get over when it comes to deciding football games in any man's country or conference.

HINE OFF ON AN END RUN

THE BABY MAROONS

If one is to take the record of the State first year team in games won and lost as the basis for forming a conclusion, the season would perhaps seem a dismal failure, as the Maroon yearlings lost their three conference contests and came through with a lone win against a junior college. On the other hand, some very promising material was sent up for varsity try-outs from the yearling crop.

The frosh started the season off under the tutelage of "Cotton" Klindworth, who had twenty-five men scrambling for a position on the team. Out of this twenty-five men some likely looking material will find a place on the varsity next fall. Backs who showed up especially well on the Bullpup squad are Power, Klein, Henson, McKinley, Ferguson, Smith, Wade, and Walker. Among the men who did excellent work in the Pup forewall are Walton, Minyard, Mize, DeMetz, McLellan, Dean, Brown, Patton, Mann, Von Hofe, Thomas, Fatherree, Harris, Stone, and Edwards.

Playing the entire game in a deluge of rain, the Baby Maroons opened their schedule by defeating the fast East Mississippi Junior College team by a 19 to 0 count on Scott Field.

In the Scooba game the Baby Maroons broke the scoring ice in the second quarter when Ferguson smashed off tackle for a fifteen yard dash over the goal line. Smith converted the extra point with an end run. The sodden field slowed up the play considerably and nothing else happened until the final period, when Power took the ball on the 13-yard marker and went over for State's second touchdown.

Mize blocked a Scooba punt late in the final quarter and Fatherree fell on the oval over the goal line for the third and final State score.

Outweighed and outnumbered in reserve strength, the Bullpup eleven lost a hard-fought game to the first year team of Louisiana State University at Baton Rouge by a 16-0 score. This was the first conference game of the year for the young Staters. The State frosh threatened several times during the game with a daring aerial attack led by Henson, but the Baby Bengals, aided by the punting of a lad named Kringle, worked the ball back into Maroon territory each time.

Going up against one of the heaviest freshman squads in the Southern Conference, the Baby Maroons lost a 23-0 game to the Baby Tidesmen of Alabama as a climax to the Dads' Day celebration.

The Baby Tide opened up in the first period by scoring a safety when they blocked Ferguson's punt and came through with a touchdown and a placement in the second period with Funderbert carrying the ball. They scored again in the second period when Booser, Tide quarter, returned one of Ferguson's punts for sixty yards and a touchdown. Their final score came as a result of a pass from McCloud to Dreer.

Two long runs by Saddochi, Ole Miss freshman quarterback, enabled the Red and Blue frosh to eke out a 13-6 win in the annual tussle between these two rivals. The entire game was played in a driving rain.

The State frosh scored their only marker on a pass from Power to Klein in the second period. Another scoring threat of the Baby Maroons was cut short by a fifteen-yard penalty after the passing combination of Power to Klein had worked the oval within striking distance of the goal.

BASEBALL

VARSITY BASEBALL

MOORE UNDERWOOD BECKER

CY MOORE

Pitcher

When this lanky right-hander mounted the firing line he brought memories of the days of Paul Gregory and others. His string of consecutive victories against the best of college teams will linger as a mark to shoot at.

BEE UNDERWOOD

Shortstop

A little midget with a rifle-like wing that could always nip a runner off the bag. This was Bee's first year on the varsity and he is being groomed for regular berth next season.

LEFTY BECKER

Pitcher and First Base

Starting off the season holding down the initial sack, Lefty soon transferred himself to a pitching assignment. His relief work was good and he could wield a willow.

ED COLEMAN

Pitcher

Lefty had a lot of stuff on that ball and with a little more control will develop into a regular hurler next season.

WILL CLARK

Third Base

The way this fellow could hold down the hot corner was all a coach could ask for. As a marker to this fact, the *College Humor* selected him on its mythical All-American team last year.

NIG ENLOW

Catcher

A receiver who could always be counted on to pull a twirler out of a tough spot. Everything came calm and easy to Nig, making him one of the headiest catchers in the conference.

CARL SIKES

Outfield

A boy with a bulldog frame and an eye for the ball when facing a pitcher. Carl is one of the most consistent hitters in the South, and has another year to play.

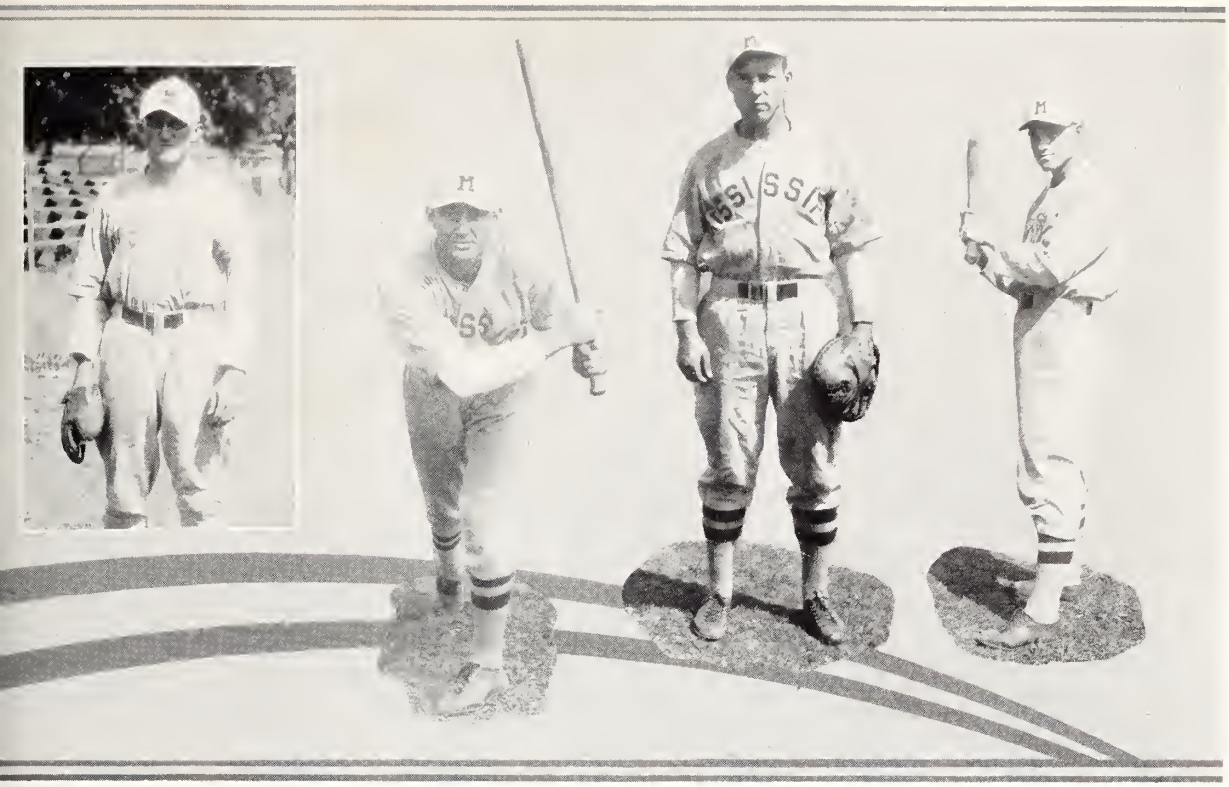

COLEMAN CLARK ENLOW SIKES

Checking the home plate—another run.

VARSITY BASEBALL

THOMPSON TAYLOR AMSLER

EDDIE THOMPSON

Outfield

A regular hawk in the outfield, Eddie wound up his career by turning in some excellent work this year. He has speed in the field and on the bases.

BUFORD TAYLOR

Pitcher

A lanky right-hander who should reach his rightful place next year. He has plenty on the ball and a level head. Ask the Mississippi College Choctaws.

STANLEY AMSLER

Utility

Dutch cannot be assigned to any place, as they are all alike to him. He filled in at the initial bag and the outfield. He has another year to wield a willow for State.

FRANK WAITS

First Base

Frank found his home at the initial bag after a period of wandering over the diamond. He is a consistent fielder and knows how to hit. Two more years of playing should prove that Frank deserves a place on any man's varsity.

MERRELL BAKER

Second Base

Not a heavy hitter, but one of the flashiest fielders in the South. Merrell was speed itself in a brilliant infield.

RALPH BROWN

Shortstop

A regular chatterbox in the infield, Rabbit is always a source of encouragement. He can field with a speed that is an asset to any team as well as contribute his share of the base hits.

LES HORN

Outfield

One of the hardest hitters to ever don a Maroon uniform, Les completed his second year on the varsity. He secures at least one safe blow in every game participated in.

WAITS BAKER BROWN HORN

Passing third base in the home stretch.

WHAT HAPPENED IN BASEBALL

Beginning the season with a strenuous eighteen-game schedule, which was composed of fourteen frays with conference opposition and a four-game series with a strong S. I. A. A. opponent, facing them, the Maroon baseballers took an untried hurling staff and broke even in games won and lost. Nine of the games were chalked up in the win column, while as many went to the opponents.

One of the bright spots of the Maroon play was the hurling of Cy Moore, lanky right-hander, who accounted for seven of the nine wins. Moore won his first six starts and then dropped his only three frays to Alabama and Ole Miss while working overtime. He came back to win his final game of the season with Vanderbilt. Taylor and Coleman accounted for the other two Maroon wins.

The Staters dropped four of their losses to Alabama's Crimson Tide, who brought over one of the strongest college squads seen in many moons. Two of the losses went to the Red and Blue team from over Oxford way, and one game each was lost to L. S. U., Mississippi College and Vanderbilt.

The entire team worked as a unit to play great ball. "Old Man" Jynx had a way of stepping on the field at inopportune times to ruin Maroon chances. Most of the team will be back this season, but Captain "Nig" Enlow, Will Clark, Eddie Thompson and Jeff Pearce have trod the diamond their last time in a Maroon uniform, due to graduation.

RESULTS OF THE 1932 SEASON

Miss. College	3	Miss. State	4
Miss. College	2	Miss. State	1
L. S. U.	7	Miss. State	6
L. S. U.	6	Miss. State	7
L. S. U.	0	Miss. State	12
L. S. U.	10	Miss. State	13
Miss. College	0	Miss. State	9
Miss. College	17	Miss. State	18
Ole Miss	2	Miss. State	11
Ole Miss	9	Miss. State	6
Alabama	7	Miss. State	6
Alabama	8	Miss. State	6
Alabama	4	Miss. State	2
Alabama	7	Miss. State	6
Ole Miss	3	Miss. State	0
Ole Miss	3	Miss. State	15
Vanderbilt	0	Miss. State	3
Vanderbilt	6	Miss. State	3

BASKETBALL

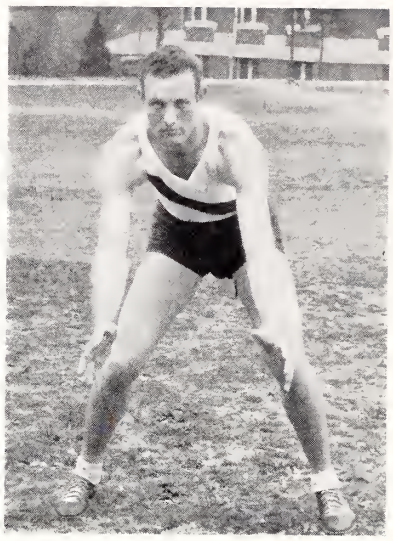

Taylor was captain of State's quintet that upset the Conference dope bucket.

ON THE COURT

Taken on the basis of its pre-tournament record, the 1933 basketball team was somewhat of a failure; but if one should consider the unheard of turmoil and complete upset which the Maroon cagers threw into the Southeastern Conference tournament in Atlanta, the season was a complete success.

When the Mississippi State basketball team fought its way into the finals of the tournament only to lose a game to Kentucky in the championship clash, it was the first team not even considered a "dark horse" at the beginning to turn the trick in a long period of years. While "Sparky" Wade, clowning star of the L. S. U. Bengals, may have been the most colorful individual in the meet, the Maroons were most certainly the colorful team in the classics at Atlanta if Atlanta papers may be taken as an authority.

Coach Ray Dauber, at the beginning of the season, was faced with the problem of shaping a team around the one letterman and three reserves from last season who were available. A likely looking squad of sophomores were the only answer to his question. They answered it by forming a team that set the most blinding pace of any team in the south.

In pre-tournament conference competition the Maroons were able to win only three games while nine were chalked up as losses. Each of these losses seemed to come as a result of a three point jynx which followed the team throughout the season only to be lost in the tournament. Four non-conference frays with the Choctaws of Mississippi College resulted in three wins for the Chocs. The Staters lost two games each to Alabama and Ole Miss, four to L. S. U. and one to Tulane while they picked up two victories from Ole Miss and one from Tulane.

Entering the Atlanta tournament doped to drop out in the first round of play, the Maroons kicked the dope bucket high, wide, and handsome by downing the highly ranked Alabama team by a 30 to 25 score. Alabama was listed by the sports scribes as the co-favorite with Kentucky to win the meet.

Dauber, Sylvester, Whitfield, Wiehman, Cochran, Merrel, Noble
House, Waits, Taylor, Cassibry, Pillow

Continuing the blinding pace set against Alabama in the first round of play, State's All-Sophomore squad further upset the bucket by completely trouncing the Vanderbilt Commodores by a 48 to 36 win.

State's squad of youngsters had gained the respect and admiration of the crowd of five thousand which had jammed the Atlanta auditorium that night. Without substitution they had set a killing pace and defeated two of the hardest teams at the tournament. They had proven themselves foemen worthy of anybody's steel.

Going up against Kentucky, a team composed of men who had played together for four years and hailed as the greatest team to ever grace the courts of Atlanta, they went down in glorious defeat. Kentucky had not lost a game during the entire season and deserved to carry the flag back to the Bluegrass region.

That great quintet of Frank Waits, C. B. House, Buford Taylor, George Pillow, and Buster Cassibry gave an exhibition of stamina and speed hard to equal. All are sophomores with the exception of Buford Taylor, who is a junior. Frank Waits was awarded a place on the mythical All-Southeastern team while Taylor and Pillow made the second team. Other members of the squad who worked with the team and who will be back next year are "Racehorse" Cochran, Harvey Merrell, Leslie Horn, Clyde Sylvester, Marcus Wichman, and Slim Simpson.

MISSISSIPPI STATE UPSETS ALABAMA

By Morgan Blake *of Atlanta Journal.*

From Starksville, Miss., came unhonored, and unsung, a group of lean, lithe, fleet-footed boys to stage a tremendous upset, and eliminate from the 1933 basketball tournament the Alabama Crimson Tide, seeded No. 2.

For furious battling, scintillating basketball, and closeness of competition the Tide-State battle was the best and most exciting of the games played to that point.

Right at the start of the game fans realized, if the Staters were able to continue at the blinding pace they had set, they would be foemen worthy of anybody's steel. And maintain it they did. Without substituting a man from start to finish, that great quintet of Buford Taylor, Frank Waits, C. B. House, Buster Cassibry and George Pillow gave an exhibition of stamina and speed that won the admiration of all the fans present and established themselves as one of the favorites in the remaining competition. Taylor is one of the finest centers we've seen in many seasons, and Waits and Pillow are spectacular and dangerous at all times.

WHAT MAY HAPPEN IN THE FINALS

By Morgan Blake *of Atlanta Journal.*

In Taylor and Waits, Kentucky will face the hardest pair to handle they have yet encountered in the tournament, and the Wildcats' defensive skill will be tested to the last notch.

In emphasizing the punch of the Sale-De-Moisey and Taylor-Waits combinations it is not our intention to minimize the ability of their mates. Darby, Davis and Johnson are very important factors in Kentucky's success, and Pillow, House and Cassibry lend valiant support to their two scoring aces. Davis and Johnson are fleet and skillful floormen and dribblers. They are perpetual motion. They are flitting around in all directions and are real ball hawks.

BANQUO'S BASKETBALL GHOST

By Ralph McGill *of the Atlanta Georgian.*

When the tournament committee of next season gets together to select the eight teams with the best record so that they may be nominated for the 1934 basketball tournament, there will be some uneasy squirming.

Because the ghost of the 1933 Mississippi State team, like Banquo's ghost in the banquet scene, will keep intruding itself. And if the committee does not feel uneasy it will be a strange committee.

Because if the teams of this tournament had been selected on the season's record the Mississippi State team would not be here at all. And yet they were in the finals.

THE MISSISSIPPI STATE CASE

The Mississippi State case is not difficult to understand. They have been a good team all along. The Delta team lost nine games, most of them by two or three points, and all of them in the last three minutes. In some cases poor officiating influenced the score. In other cases they just didn't have it. In Atlanta the team simply got going and, under the same playing conditions, went right along.

TRACK

A TRIBUTE TO THE SCRUBS

In face of all the credit and praise due to the seniors and other members of the varsity squad, enough cannot be said about the men who toil daily and have received no recognition whatever. To the lowly scrub we sincerely dedicate this column.

Theirs have been the hardest burden of all to carry. Day after day they have toiled under the blistering sun, enduring all the sweat and grime that goes into the building of a winning track team. They have given their time and effort in order that the varsity might have competition in preparation for its meets, yet not one drop of ink has been spilled in their behalf.

To them is due all the respect and praise that a student body can give. They receive no letters, yet if it were in our power we would hang a medal on the chest of each.

Again—we lovingly extend our humblest tribute to the scrubs.

Stubbs, Leigh, Cox
Reeves, Mortimer

VARSITY TRACK

Rafferty, Flowers, Tutor, Richardson
Herrington, Strange, Price, Lorenz, Gladney

SQUAD

ON THE CINDER PATH

One win against two defeats in dual meets for the season tells the story of the 1932 cinder team. A fourth meet was scheduled with the Bengals from Louisiana State University but was rained out.

This set of figures does not completely portray the fighting quality of that small squad of cinder-men or the scrap which opponents had to put up before gaining points in a meet.

A pre-season inventory showed that Ray Dauber had only a sprinkling of veterans from last season's squad and a smaller number of men up from the frosh squad available as a nucleus around which a team had to be built. Beverly Leigh and "Shorty" Gladney were the best bets among the sprinters, while Dave Flowers and Russell Buntyn were being groomed for the hurdles. The distance runs would probably be taken care of by Strange and Lorenz since the other candidates had not yet proven their worth.

Stubbs seemed a likely choice, along with Mitchell, for the pole vault with Squatty Reeves destined to place in the high jump. The weights were well taken care of since Charlie Cox and Joe Rafferty had proven their worth in both the shot-put and the discus. A youngster by the name of Tutor seemed the only likely candidate for the javelin as his inclination for the Swedish toy came natural. A sprinkling of other new material, yet undeveloped, had to be used in the other events.

To open the season, the Maroons encountered Tulane's Green Wave in New Orleans. After trailing behind the greater part of the meet, the Greenies came from behind in the final four events to win a 61 to 51 decision. This defeat at the hand of the Greenies marks one of the few defeats that the Maroons have suffered from the New Orleans school in the history of the two institutions. Beverly Leigh, State's sprint ace, was the individual high point man of the meet with fifteen points to his credit. He walked off with first place honors in the century, the 220 and the 440.

State's next opponent was the Choctaws from Mississippi College who were defeated by the Maroons by the overwhelming score of 98 to 14. The Chocs could cop only one first place and that came in the pole vault. State walked off with first and second places in ten events and a goodly percentage of places in the other contests. Leigh and Flowers tied for high honors with 10 points each.

The third foe encountered by the State cinder path artists was the Crimson Tide from Alabama. The Capstone lads were pushed into breaking three of their school records in defeating the Staters by a 65 to 47 score. Joyce, Lipe, Smith and company were just a little too much for the State men. This meet was a record smashing event in which the Capstoners displayed the ability to give and take. Beverly Leigh, State's sprint ace, met his match in the smooth running of Bill Joyce, Lipe and others of the Crimson clan.

In the Southern Conference meet in Birmingham, the Staters were not conceded a great chance of walking off with any honors. The Staters surprised the dopesters by coming through with places in several events.

Beverly Leigh, sprinter, Charlie Cox, shot and discus, Squatty Reeves, high jump, and Strange, miler, donned the spikes for the last time to run in a Maroon meet. Each has been responsible for a large number of points in dual meets as well as conference meets during the last three years.

Those who will be back to form a nucleus around which another team will be built by Coach Dauber, are Gladney, Flowers, Buntyn, Mortimer, Wiseman, Richardson, Tutor, Caperton, Price, Lorenz, Rafferty and Stubbs.

OTHER SPORTS

THROUGH THE ROPES

Seven victories out of a possible nine, with two men coming through as Southeastern Conference champions, is the impressive record hung up by the 1933 State mittmen in completing their most successful year of fighting.

Howard College, Ole Miss and Alabama were the teams to feel the impact of Maroon gloves in defeat while a victory each was conceeded to Tulane and Louisiana State University.

In the Southeastern Conference tournament at New Orleans, Paul Bullard annexed the lightheavy weight

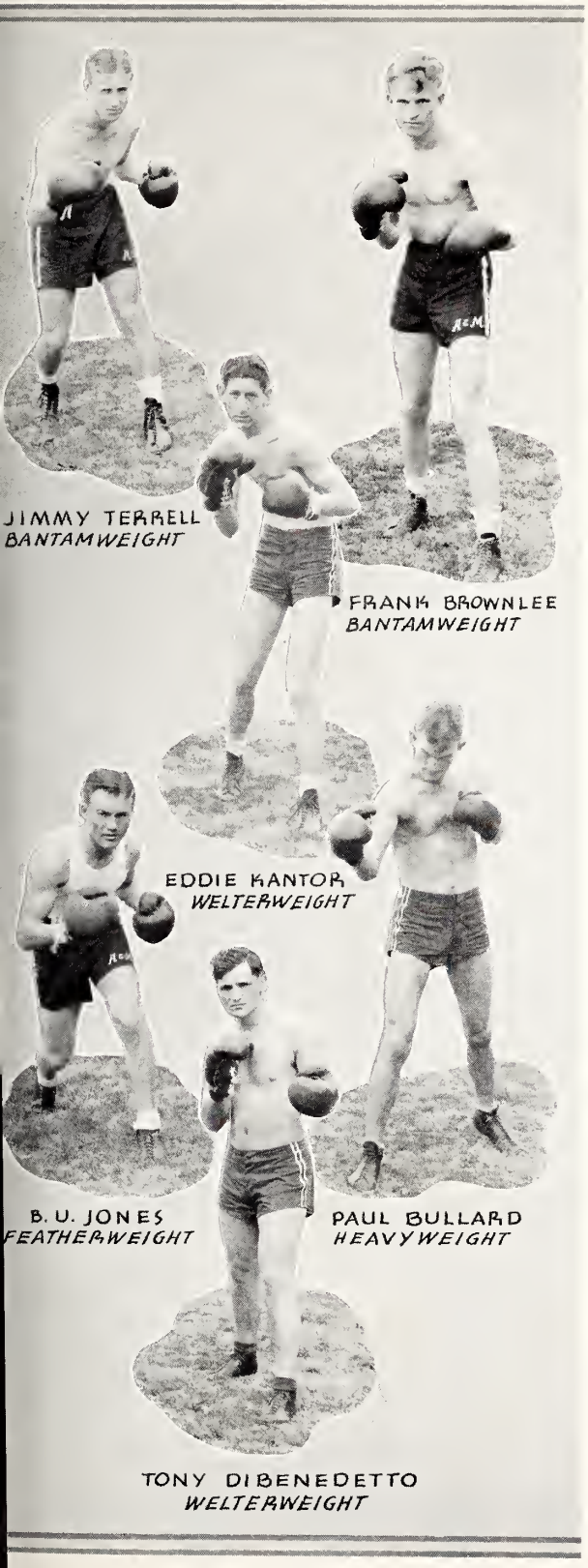

THROUGH THE ROPES

crown by virtue of consecutive knock-outs over Khoury, L. S. U., and Weed of Tulane. Each went down under a barrage of rights and lefts that left no doubt as to the outcome.

State's other champion, Candler Page, successfully defended the title he won a year ago in the middleweight class by outpointing Norton, L. S. U., and Tharp, Tulane.

Of the nine lettermen on the squad, only three will be lost via the graduation route. Jones, Scales and Rowan entered the ring for the last time wearing the Maroon and White.

OVER THE NET

Five wins, three defeats and one draw is the enviable record compiled by Mississippi State's tennis team during the season; not a bad record for any man's school and especially good where tennis is only a minor sport.

Coach Trent started work early in the fall and resumed training just prior to the opening of the season in the spring with almost the entire team of the previous year intact. This same team, with the exception of Murray Smith, lanky number one man who left via the graduation route, remains over for the next team along with a promising squad of frosh material.

In addition to Smith, the crack squad consisted of Tom Rousseau, Tal Jackson, "Bull" Clark, E. J. Kronimus, and Curran Spottswood. Clark, Jackson and Rousseau have another year in which to play while the remaining three have two more years.

State's streneous schedule, as prepared by Coach Trent, was composed of five matches with Southern Conference teams, three S. I. A. A. foes and one match with Delta State Teacher's College, a non-conference team.

The record of wins for the season consists of a 4-2 victory over Ole Miss, a 5-1 decision over Howard and Delta State Teacher's College, a 6-0 win over Mississippi College, and a close 4-3 decision over the Auburn Plainsmen. They dropped two 5-1 decisions to Alabama's Crimson Tide and a 5-1 count to The Southwestern Lynx of Memphis. A 3-3 draw with Louisiana State University rounded out the nine match schedule.

F E A T U R E S

Oh, my Beloved, fill the
Cup that clears
Today of past Regrets and
future Fears
Tomorrow? Why, tomor-
row I may be
Myself with Yesterday's
Sev'n Thousand Years.

—*Rubáiyát of Omar Khayyám.*

FOR YOUR APPROVAL

THE REVEILLE

Submits

•

Miss Margaret Hailey

Miss Peggy White

Miss Maude Cain Crow

Miss Margaret Love Shuler

Miss Ruth Bailey

Miss Edna Loeb

Miss Ethel Williams

Miss Elizabeth Satterwhite

SPONSOR OF THE 1933 REVEILLE

Because you're a girl, a girl of the South,
With spangles for lashes and a cherry-like mouth,
And a smiling,
Beguiling
Look in your eyes
That is glowing and light
As the stars in the sky.

Because you're a girl, and a girl of today
With brains and with swains and a heart that is gay,
Here's luck to you,
Love to you,
Money and fame,
May you go forward and upward
Playing the game,
And make out of life a grand, glorious whirl,
Because you are lovely: because you're a girl.

FAVORITES

MISS BERTHA HICKS

MISS MARTHA SMITH

MISS MINNIE BRISTER

MISS ELIZABETH COSSER

MISS FRANCES BANKS

MISS FLORENTINE BOYD

MISS MARTHA ELIZABETH WESLEY

STATE'S

MISS WILLIE MAE LUMMAS

MISS MILDRED ROBERTSON

MISS MARY LOU HOSCH

MISS MILDRED BERRY

MISS KATIE MOSBY

MISS SARA BAILEY KIMBROUGH

MISS ATHALIE EATON

FAVORITES

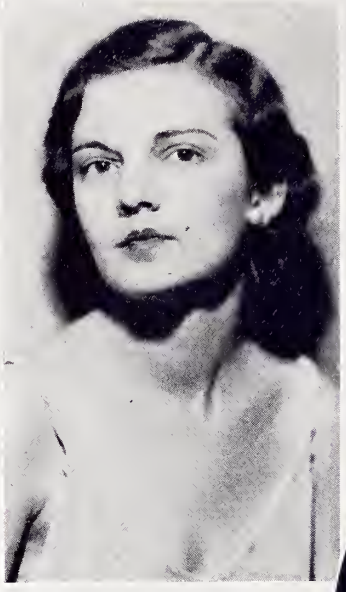

MISS ANNIE GRACE LOLLAR

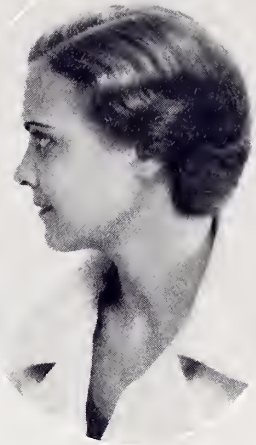

MISS GRACE CROZIER

MISS RUTH ERVIN

MISS CAROL HOWIE

MISS ELAINE DEAS

MISS PEARL FLOWERS

MISS MARGIE IVY

STATE'S

MISS EILEEN DAUGHERTY

MISS CAMILLE LAVENDER

MISS ROSALIND TALBERT

MISS MARIE SMITH

MISS MILDRED TRIGG

MISS FRANCES POLLARD

MISS ELIZABETH CHADWICK

FAVORITES

VIRGINIA BRIDGES
MISS MISSISSIPPI STATE

DORIS VALENTINE
PRETTIEST

ROBERTA WARD
MOST POPULAR

H. S. AMSLER
MOST POPULAR-MOST VERSATILE

J. W. SATTERWHITE
MOST ORIGINAL

L. T. HORN
MOST HANDSOME

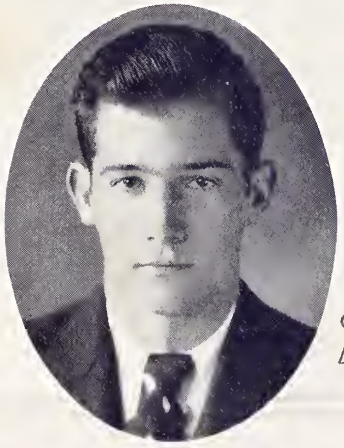

C. L. SPOTTSWOOD
BEST DANCER

FRED GUYTON
BEST DRESSED

HALL OF FAME

FRATERNITIES

Friendship! Mysterious
Cement of the Soul.
Sweet'ner of Life, and
Soldier of Society.

Blair—The Grave.

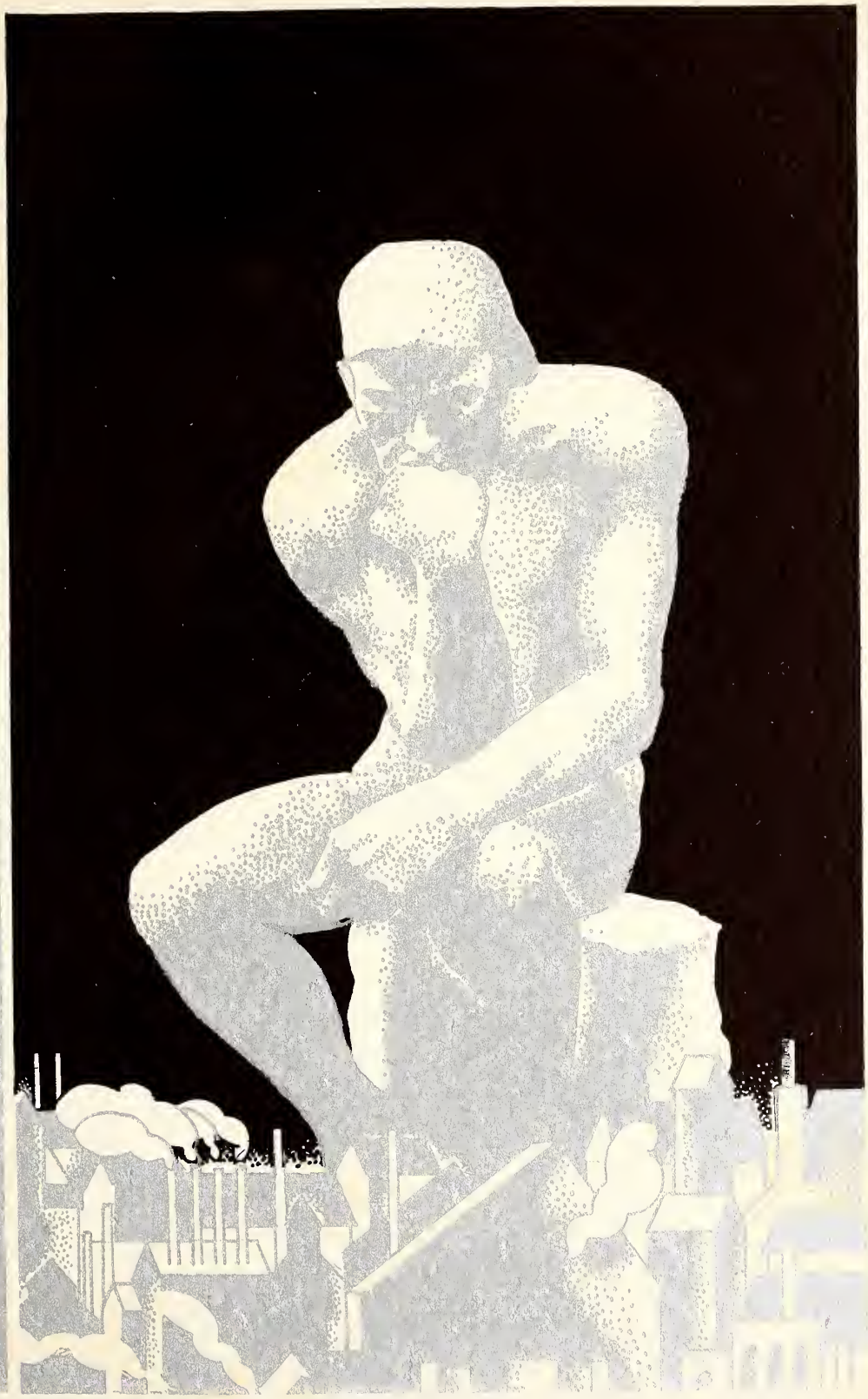

Lacey, Guyton, Kile, Gunning, Barksdale, Brook, Newcomer, Moffett, Satterwhite, Ogden, Allen, Smith, Weeks, Brown.

INTER-FRATERNITY COUNCIL

Officers

M. B. Lacey . . . . . *President*
J. E. Kile . . . . . *Vice-President*
G. P. Smith . . . . . *Secretary-Treasurer*

Members

M. B. Lacey	K A	F. F. Guyton
J. E. Kile	B K	H. D. Gunning
J. F. Barksdale	Π K A	E. C. Brook
R. I. Newcomer	Σ A E	C. C. Moffett
J. W. Satterwhite	K Γ	C. L. Ogden
F. T. Allen	G. R.	E. M. Nash
E. M. Clark	X A N	G. P. Smith
H. I. Weeks	A Σ Π	R. S. Glenn
J. R. Brown	Σ T Θ	C. L. Lehman

Alden, Campbell, Lamer, Moffett, Newcomer, Dean, Maxwell, Mills, Montgomery, Moreton, Roper, Thermond, Walker, Davis, Finger, Kirk, Link, Palmer, Pigford, Povall, Richmond, Stovall, Beall, Brown, Carpenter, Carter, Egger, Ervin, Noland, Walton, Wilburn.

SIGMA ALPHA EPSILON

Founded at the University of Alabama, March 9, 1856

Colors: Purple and Old Gold

Flower: Violet

Publication: "The Record"

MISSISSIPPI THETA

Established March 12, 1887

Fratres in Facultate

A. B. Butts
H. P. Cooper
S. J. Few
W. F. Hand
B. F. Hilbun
Walker Kinkaid
D. M. McCain
N. M. McCorkle
W. R. Perkins
H. A. Pochmann
H. W. Stevens

Fratres and Promissi in Collegio

Class of 1932

K. F. Wurz
R. W. T. Sawyer

Class of 1933

R. N. Alden
A. B. Campbell
W. L. Cook
L. R. Lamer
C. C. Moffett
R. I. Newcomer

Class of 1934

S. Dean
C V. Maxwell
F. S. Mills
J. T. Montgomery
E. F. Moreton
M. A. Roper
R. K. Simpson
W. E. Thurmond
G. R. Walker

Class of 1935

H. H. Folton
E. E. Davis
W. J. Finger
C. T. Kirk
W. M. Link
C. R. Murphy
L. N. Palmer
J. H. Pigford
A. S. Povall
W. L. Richmond

Class of 1936

B. S. Beall
J. N. Brown
Ira Carpenter
G. H. Carter
J. G. Egger
A. H. Ervin
D. B. Flanagan
J. W. Hunnicutt
L. B. Martin
C. V. Noland
F. P. Walton
H. C. Watson
C. S. Wilburn
J. W. Wolfe

Barksdale, Brook, Buntyn, Gooch, Guyton, B., Johnson K. C., Johnson, M. D., Rowan, Townsend, Beauchamp, Brook, E. C., Marble Spottswood, Ayres, Buckley, Jones, Nichols, Perkins, Weems, Welch, Edwards, Giles Guyton, J. J., Hutchins Lenz, Newman, Therrell.

PI KAPPA ALPHA

Founded at the University of Virginia, March 1, 1868.

Colors: Garnet and Old Gold

Flower: Lily-of-the-Valley

GAMMA THETA CHAPTER

Established September 17, 1927

Frater in Facultate

E. L. Lucas

Fratres and Promissi in Collegio

Class of 1933

J. F. Barksdale
L. U. Brook
J. R. Buntyn
W. M. Gooch, Jr.
Benson Guyton
K. C. Johnson
M. D. Johnson
P. D. Rowan
Newton Townsend

Class of 1934

W. D. Beauchamp
E. C. Brook
J. R. Buchanan
F. G. Marble
C. L. Spottswood, Jr.
T. E. Segrist
F. R. Starr

Class of 1935

V. L. Ayres
D. F. Buckley
W. K. Burton
L. D. Inzer
M. J. Jones
J. J. Nichols, Jr.
E. G. Perkins
H. Purnell
W. N. Reed, Jr.
N. Rowan
A. G. Weems
W. F. Welch

Class of 1936

W. K. Bell
J. C. Edwards
J. S. Giles, Jr.
J. J. Guyton
C. P. Hutchens
J. E. Lenz
H. J. Murff
J. V. Newman
S. Power
J. V. Therrell

Archer, Bennett, Foster, Lacey, Sargent, Guyton, Keesee, Kelly, Crow, Denton, Hine, McCormick, Sweet, Blanchard, Herbert, McGee, Newell, Scott, Stark, Van Landingham.

KAPPA ALPHA

Founded at Washington and Lee University in 1865.

Colors: Crimson and Gold

Flower: Magnolia and Red Rose

BETA TAU CHAPTER

Established December 3, 1927

Fratres in Facultate

E. C. Hendley

I. W. Duggan

Fratres and Promissi in Collegio

Class of 1933

G. W. Archer
A. G. Bennett
A. P. Foster
S. R. Harris
L. T. Horn
M. B. Lacey
A. F. Rush
R. S. Sargent

Class of 1934

R. S. Adams
F. B. Alford
F. F. Guyton
M. J. Keesee
W. L. Kelly

Class of 1935

W. H. Brown
J. D. Crow
W. W. Denton
S. L. Foster
C. R. Hine
M. W. McCormick
G. D. Pillow
H. W. Sweet

Class of 1936

Jack Abbott
J. U. Blanchard
R. B. Harrington
L. M. Herbert
R. N. McGee
C. N. Newell
K. M. Oakley
W. P. Scott
W. R. Stark
E. S. Towles
J. B. Vanlandingham

Corder, Dickens, Hurst, Kile, Virden, Gunning, Kronimus, McGee, Phillips, Till, Weems, Wichman, Cassibry, House, LaHatte, Maganos, Cassibry, H. W., Chapman, Favre, Gilbert, Halton, Jones, McLemore, Moss, Von Hofe.

BETA KAPPA

Founded at Hamline University, October 15, 1901

Colors: Purple and Gold

Flower: Red Templar Rose

ALPHA DELTA CHAPTER

Established April 25, 1929

Fratres in Facultate

L. S. Lundy
H. P. Neal
Major I. D. Sessums

Fratres and Promissi in Collegio

Class of 1933

J. W. Corder
O. B. Dickens
W. M. Virden
H. P. Hurst
J. E. Kile

Class of 1934

H. B. Burress
C. Y. Butts
H. D. Gunning
E. J. Kronimus
J. T. Lancaster
C. E. McGee
L. E. Norsworthy
W. L. Phillips
R. L. Till
R. E. Weathersby
J. L. Weems
M. F. Wichman

Class of 1935

C. T. Burch
R. E. Cassibry
J. L. Coleman
W. O. Futch
J. L. Haley
C. B. House
C. LaHatte
O. Maganos

Class of 1936

W. A. Broome
H. W. Cassibry
T. B. Chapman
A. E. Favre
J. E. Gilbert
M. Z. Halton
J. G. Hamlin
J. M. Jones
W. D. Lester
H. F. Lowery
G. I. McLemore
B. L. Moss
F. G. Von Hofe

Allen, Reynolds, Maxwell, Castles, Terrell, Bridges, Hogan, Standefer, Jones, Nickle, Page, Ruff, Bell, Brooks, Hutchinson, Ricks, Brown, DeMetz, Ferguson, Mann, Neal, Saunders, Shelby, Snyder.

THE GEORGE RIFLE COMPANY

Founded at Mississippi State College in 1904.

F. T. Allen . . . . . *President*
Virginia Reynolds . . . . . *Sponsor*
W. M. Maxwell . . . . . *Vice-President*
Francis Castles . . . . . *Maid*
J. W. Terrell . . . . . *Secretary*
Virginia Bridges . . . . . *Maid*
F. L. Hogan . . . . . *Treasurer*

Members and Pledges in College

Class of 1933

F. T. Allen
W. M. Maxwell
C. C. Standefer
J. W. Terrell

Class of 1934

J. E. Grantham
F. L. Hogan
B. U. Jones
M. E. Nash
J. T. Nickle
M. C. Neyland
B. E. Patty
W. C. Page
J. T. Pryor
W. C. Ruff
C. H. Sikes

Class of 1935

J. S. Beach
T. F. Bell
E. M. Brooks
W. D. Chadwick
E. G. Clayton
J. D. Hutchinson
S. A. McInnis
J. F. Ricks

Class of 1936

A. R. Brown
G. E. DeMetz
D. E. Ferguson
H. D. Maxwell
J. J. Mann
B. L. Neal
N. W. Puller
W. R. Sanders
F. P. Shelby
C. L. Snyder

Amsler, Bamberg, Emmons, Hansen, Mahan, Ogden, Price, Satterwhite, Stokes, Teunnison, Thorn, Weir, Clark, Hattox, J. C., Roy, Simrall, Taylor, Webb, Whitfield, Church, Graham, Grantham, Jarnigin, Thames Baker, Freeny, Minyard.

KAPPA GAMMA

Founded at Mississippi State College, October 26, 1927.

Colors: Blue and Gold

Flower: Pink Carnation

Fratres in Facultate

L. L. Patterson
E. G. Martin
L. H. Fox

Fratres and Promissi in Collegio

Class of 1930

T. G. Todd

Class of 1932

C. H. King
J. L. Williams
J. T. Young

Class of 1933

H. S. Amsler
E. C. Bamberg
J. E. Emmons
H. F. Hansen
H. V. Mahan
C. L. Ogden
Orlie Price
T. H. Rousseau
J. W. Satterwhite
W. P. Stokes
J. H. Teunnison
G. L. Thorn
Murphy Weir

Class of 1934

O. W. Clark
J. C. Hattox
J. T. Roye
H. C. Simrall
J. E. Tanner
L. B. Taylor
H. L. Webb
H. M. Whitfield

Class of 1935

L. F. Church
J. G. Cooper
R. L. Dow
T. O. Graham
A. J. Grantham
George Gunn
W. W. Hattox
R. C. Jarnagin
Marks Jenkins
J. S. Penn
J. W. Thames
L. G. Tumberlison
F. A. Waits

Class of 1936

M. F. Baker
W. L. Dillard
O. F. Dorsey
S. C. Freeny
L. W. Hattox
L. T. Klein
J. Littlepage
B. I. Minyard
H. L. Schwan
J. A. Schwan

Clark, Cox, Dodd, Johnson, Stubbe, Turner, Galliard, Granberry, Smith, Johnston, Mize, Parks, Walker, Archer.

CHI ALPHA NU

Founded at Mississippi State College in 1929.

Colors: Purple and Gold

Fratres and Promissi in Collegio

Class of 1933

E. M. Clark
T. H. Cox
W. T. Dodd
J. G. Fort
L. Johnson
B. G. Marshall
B. T. Shuttleworth
W. A. Stubbe
P. I. Turner

Class of 1934

G. R. Gaillard
J. D. Granberry
T. P. Reynolds
G. P. Smith
J. L. White

Class of 1935

G. Gill
P. M. Johnston
P. E. Mize
S. Parks
R. P. Walker
J. R. Williams

Class of 1936

W. D. Archer
J. C. Henson
D. C. Peaster
J. R. Peaster

Ashley, Bailey, O. R., Brown, Campbell Horton, McDonald, McLemore, Morris, Weeks, Ruffin, Waldrop, Wiggins, Baker, Bailey, G. B., Johnson, Stone, C. C. Vance, Allen Collins, Griffith, Reed, Richard, Shaw, McNeel, Specter, Stone, W. O.

ALPHA SIGMA PI

Founded at Mississippi State College in 1929

Colors: Gold and White

Flower: White Rose

Fratres in Facultate

C. Q. Sheely
J. B. Knight
T. E. Ashley

Fratres and Promissi in Collegio

Class of 1932

J. R. Gipson

Class of 1933

E. R. Atkinson
O. R. Bailey
J. T. Brown
J. L. Campbell
R. S. Glenn
M. E. Horton
L. E. McDonald
B. S. McLemore
C. B. Morris
H. I. Weeks
E. T. Ruffin
A. G. Waldrop
J. L. Wiggins

Class of 1934

W. H. Baker
G. B. Bailey
J. P. Johns
H. G. Merrell
O. T. Johnson
A. E. Scott
C. C. Stone
K. R. Vance
H. G. Wier

Class of 1935

H. E. Allen
T. M. Collins
J. M. Griffith
J. Y. Reed
J. D. Richards
J. V. Shaw

Class of 1936

A. H. Bays
J. W. Brumfield
W. M. Gulledge
H. B. McNeel
J. G. McIntosh
S. A. Speckter
W. O. Stone

Backstrom, Barton, Brown, Bryan, Denson, Gore, Nelms, Patrick, Scott, Conerly, Vickery, Clark, Hamberlin.

SIGMA TAU THETA

Founded at Mississippi State College in 1931.

Fratres and Promissi in Collegio

Class of 1933

J. E. Backstrom
J. R. Barton
J. R. Brown
G. C. Bryan
J. B. Denson
J. H. Gore
J. N. Hurt
L. B. Martin
D. B. McCaa
R. E. Neal
W. C. Nelms
W. R. Patrick
C. R. Patton
T. H. Scott

Class of 1934

C. E. Conerly
C. A. Lehmann
J. K. Upchurch
Harry Vickery

Class of 1935

J. R. Clark
W. H. Hamberlin
S. H. Lee
M. D. May
W. D. Porter
G. W. Vanderburg

Class of 1936

J. W. Rawls

HONORARY

Bailey, Guinn, Walker, El der, Vickery, Barefield Long, Shumaker, Carithers Keesee, McInnis, Lehmann

ALPHA ZETA

Founded at Ohio State University, November 1879

Colors: Mode and Sky Blue

Flower: Pink Carnation

MISSISSIPPI CHAPTER

Established in 1928

Officers

F. T. Bailey . . . . . *Chancellor*
T. B. Guinn . . . . . *Censor*
J. J. Walker . . . . . *Scribe*
W. F. Elder . . . . . *Treasurer*
R. E. Vickery . . . . . *Chronicler*

Fratres in Facultate

W. B. Andrews
F. S. Batson
T. Easley
J. B. Edmond
C. J. Goodell
F. H. Herzer
J. N. Lipscomb
J. F. O'Kelley
L. O. Palmer
T. D. Persons
J. R. Sipe
Dr. A. D. Suttle
T. B. Stokes

Fratres in Collegio

Class of 1933

E. V. Barefield
J. H. Long
J. C. Shumaker

Class of 1934

R. L. Carithers
J. A. Davis
W. R. Glover
O. B. Elliott
Y. H. Havens
G. B. Head
W. Hobson
M. J. Keesee
C. A. Lehmann
J. A. McCarty
J. B. McInnis
W. J. Pierce
L. M. Prescott

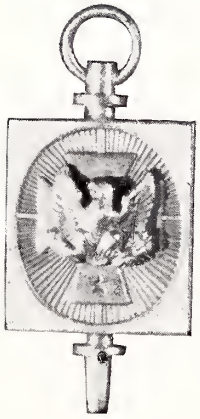

Johnson, Satterwhite, Guyton, Bailey, Amsler, Barksdale, Dickens, Gunning, Guyton, B., Horn, Hughes, Johnson, K. C., Jones, Kile, Marble, McInnis, Price, Simrall, Smith, Weeks, Weir, Wichman.

BLUE KEY

Founded at the University of Florida in 1923

Established at Mississippi State College in 1928

Officers

G. W. Johnston . . . . . *President*
J. W. Satterwhite . . . . . *Vice-President*
F. F. Guyton . . . . . *Secretary*
F. T. Bailey . . . . . *Treasurer*

Honorary Members

T. B. Fatherree
Judge T. P. Guyton
Dr. A. B. Kelly
Dr. H. L. Scales

Faculty Members

Dr. A. B. Butts
Hugh Critz
J. C. Herbert
B. F. Hilbun
J. N. Lipscomb
E. L. Lucas
J. C. McKee

Student Members

H. S. Amsler
J. F. Barksdale
O. B. Dickens
H. D. Gunning
B. Guyton
L. T. Horn
W. Hughes
K. C. Johnson
B. U. Jones
J. E. Kile
F. G. Marble
D. K. McInnis
O. Price
H. C. Simrall
G. P. Smith
H. I. Weeks
M. Weir
M. F. Wichman

Adams, Bamberg, Barksdale, Brown, Dickens, Guyton, Hathorn, Johnson, Kile, Rafferty, Sargent, Stubbe, Thorn, Turner, Yeates, Marble, McGee.

TAU BETA PI

Founded at Lehigh University, June, 1885

Colors: Seal Brown and White

Publication: "The Bent"

ALPHA OF MISSISSIPPI CHAPTER

Established December, 1928

Fratres in Facultate

R. C. Carpenter
L. H. Fox
E. L. Lucas
D. M. McCain
N. M. McCorkle
H. W. Stevens
L. L. Patterson
W. C. Webb

Fratres in Collegio

Class of 1932

C. H. King
J. T. Young

Class of 1933

B. P. Adams
E. C. Bamberg
J. F. Barksdale
J. R. Brown
O. B. Dickens
Benson Guyton
J. A. Hathorn
K. C. Johnson
J. E. Kile
D. B. McCaa
J. E. Rafferty
R. S. Sargent
W. A. H. Stubbe
G. L. Thorn
P. I. Turner
J. E. Yeates

Class of 1934

F. G. Marble
C. E. McGee

Snowden, Ferguson, Sullivan, King, McGehee, Brown, Barton, Buntyn, Johnson, Johnston, Patrick, Rankin, Scott, Stokes, Weir, Guyton, Hendrix, McInnis, Morris, Rawson, Simrall.

ALPHA PHI EPSILON

Founded at the University of Alabama in 1918

Flower: The Red Rose

Publication: "The Garnet and Green"

ALPHA DELTA CHAPTER

Established in 1927

Officers

O. L. Snowden . . . . . *President*
Bess Ferguson . . . . . *Sponsor*
C. W. Sullivan . . . . . *Vice-President*
Mary Alva King . . . . . *Maid*
L. McGehee . . . . . *Secretary-Treasurer*

Fratres in Facultate

T. T. Brackin
Dr. A. B. Butts
T. B. Fatherree
P. L. Guyton
Ben F. Hilbun
L. S. Lundy

Fratres in Collegio

J. R. Brown
J. R. Barton
J. R. Buntyn
F. F. Guyton
O. R. Hendrix
K. C. Johnson
G. W. Johnston
W. R. Patrick
J. N. Rankin
J. B. McInnis
C. N. Morris
E. P. Rawson
H. C. Simrall
T. H. Scott
W. P. Stokes
Murphy Weir

Weir, Satterwhite, Johnston, Hurst, Amsler, McInnis, Simrall, Stokes, Weems, Jarnagin, Guyton.

OMICRON THETA

Founded at Mississippi State College in 1929

Officers

Murphy Weir . . . . . *President*
J. W. Satterwhite . . . . . *Vice-President*
G. W. Johnston . . . . . *Secretary*
P. Hurst . . . . . *Treasurer*

Fratres in Facultate

L. H. Fox — J. B. Knight

Fratres and Promissi in Collegio

Class of 1930

Sam Clark Munson — W. C. Barnwell

Class of 1932

J. T. Young — C. H. King — L. E. Yeager

Class of 1933

J. W. Satterwhite — G. W. Johnston — H. S. Amsler
Murphy Weir — H. P. Hurst — W. P. Stokes

Class of 1934

F. F. Guyton — H. C. Simrall — J. B. McInnis

Class of 1935

A. G. Weems — Roy Jarnagin — W. H. Brown

Gooch, Margaret Gooch, Jackson, Bloodworth, Green, Allen, Duckworth, Weeks, Weir, Hogan, Wallace.

CHI LAMBDA RHO

Founded at Mississippi State College in 1929

HONORARY BUSINESS FRATERNITY

W. M. Gooch . . . . . *President*
Margaret Gooch . . . . . *Sponsor*
H. E. Jackson . . . . . *Vice-President*
M. D. Bloodworth . . . . . *Secretary*
H. L. Green . . . . . *Treasurer*

Fratres in Facultate

J. V. Bowen — J. B. Knight

Fratres in Collegio

Class of 1933

F. T. Allen — H. B. Duckworth — Murphy Weir
H. I. Weeks

Class of 1934

F. L. Hogan — B. E. Patty — M. Wallace

Johnson, Dickens, Marble, Kile, Pachter, Turner, Feltenstein, Key, Upchurch, Ayres.

KAPPA KAPPA PSI

Founded at Oklahoma State College in 1919

Publication: "The Baton"

EPSILON CHAPTER

Established June, 1929

Officers

K. C. Johnson . . . . . *President*
O. B. Dickens . . . . . *Vice-President*
F. G. Marble . . . . . *Secretary*
J. E. Kile . . . . . *Treasurer*

Fratres in Facultate

W. H. King
Walker Kinkaid
H. E. Wamsley
Paul Warttman

Fratres and Promissi in Collegio

Class of 1930

W. C. Barnwell

Class of 1933

D. S. Pachter
P. I. Turner

Class of 1934

S. M. Feltenstein
J. G. Key
J. K. Upchurch

Class of 1935

V. L. Ayres
A. B. Small

Guyton, Saxon, Virden, Brown, Alden, Amsler, Brook, Buntyn, Dodd, Elder, Gooch, Horn, Horton, Jaco, Johnson, Lamer, Mahan, Moffett, Price, Smith, Teunisson, Tutor, Walker.

SCABBARD AND BLADE

Founded at the University of Wisconsin in 1904

Colors: Red, White and Blue

Publication: "The Scabbard and Blade"

Officers

Ben Guyton . . . . . *Captain*
R. D. Saxon . . . . . *First Lieutenant*
W. M. Virden . . . . . *Second Lieutenant*
J. R. Brown . . . . . *First Sergeant*

Associate Members

Captain G. W. Dunn
Captain E. C. Horan
Captain A. R. MacKechnie
Captain C. H. Newell
First Lieutenant E. G. Martin
First Lieutenant John Harry
Second Lieutenant H. F. Hansen

Members

R. N. Alden
H. S. Amsler
E. C. Brook
L. U. Brook
J. R. Buntyn
W. T. Dodd
W. F. Elder
W. M. Gooch
E. L. Gordon
L. T. Horn
M. E. Horton
J. W. Jaco
K. C. Johnson
L. R. Lamer
C. A. Lehmann
H. V. Mahan
C. C. Moffett
O. Price
L. B. Smith
P. A. Smith
J. T. Teunnison
E. C. Tutor
J. J. Walker
J. L. White

ORGANIZATIONS

The Moving Finger
writes; and having writ,
Moves on: nor all thy Piety
nor Wit
Shall lure it back to cancel
half a Line,
Nor all thy Tears wash
out a word of it.

—*Rubáiyát of Omar Khayyám.*

Johnston, Satterwhite, Hughes, Emmons, Stubbs, Johnson, Weems.

DAD'S DAY COMMITTEE

G. W. Johnston . . . . . *Chairman*
J. W. Satterwhite . . . . . *Editor of Program*
W. Hughes . . . . . *Business Manager*
James Emmons . . . . . *Cheer Leader*
W. H. Stubbs . . . . . *Registration*
K. C. Johnson . . . . . *Entertainments*
A. G. Weems . . . . . *Publicity*

Dad's Day, corresponding to other colleges' home-coming, has been an annual custom here for the past twelve years. It is one of the high lights of the year and all students look forward to the occasion. A banquet is given in honor of the dads and various forms of entertainment are offered them while here.

Amsler, Martin, Weeks, Minor, Guyton, Satterwhite, Weir, Johnson, Dickens, Sylvester, Keesee, Westbrook, Wilder, Smith.

STUDENT EXECUTIVE COUNCIL

Officers

H. S. Amsler . . . . . *President*
Leontine Martin . . . . . *Sponsor*
H. I. Weeks . . . . . *Vice-President*
Eloise Minor . . . . . *Maid*
F. F. Guyton . . . . . *Secretary-Treasurer*

Members

H. S. Amsler
H. I. Weeks
O. B. Dickens
K. C. Johnson
J. W. Satterwhite
Murphy Weir
O. B. Elliott
M. J. Keesee
C. W. Sylvester
L. Westbrook
F. F. Guyton
J. W. Wilder
W. I. Smith

The Student Executive Council is the governing body of the Student Association of Mississippi State College. Its membership is composed of the president, vice-president, and secretary-treasurer of the Student Association, four members from the Senior Class, three juniors, two sophomores, and one freshman.

Guyton, Galliard Ward, Allen, Moss Simrall, Weir, Weems, Baker, Roberta Ward, Thames Jarnagin, Johnson, Horton.

Satterwhite, Ryker.

THE 1933 REVEILLE

J. W. Satterwhite . . . . . *Editor-in-Chief*
D. W. Ryker . . . . . *Business Manager*

Editorial Staff

F. F. Guyton . . . . . *Associate Editor*
H. C. Simrall . . . . . *Associate Editor*
Murphy Weir . . . . . *Sports Editor*
A. G. Weems . . . . . *Feature Editor*

Assistant Editors

J. W. Thames — Roy Jarnagin — W. H. Brown
Roberta Ward, *Stenographer*

Business Staff

G. R. Galliard . . . . . *Assistant Business Manager*
K. C. Johnson . . . . . *Advertising Manager*
M. E. Horton . . . . . *Assistant Advertising Manager*
H. E. Allen . . . . . *Circulating Manager*
B. L. Moss . . . . . *Assistant Circulating Manager*
Dorcas Ward . . . . . *Stenographer*
M. F. Baker . . . . . *Staff Assistant*
A. E. Favre . . . . . *Staff Assistant*

The Reveille is published yearly by the students at Mississippi State College. Its purpose is to preserve the records of the college year by means of pictures and write-ups.

Satterwhite, Ryker, Hurst, Johnston, Simrall, Weems, Guyton, Thames, Smith, Stubbs, McInnis, Allen, Pickett, DeMetz, Johnston, P. M., Kirk, Simpson, Wilburn, Richards, Stokes, Jarnagin, Hutchinson.

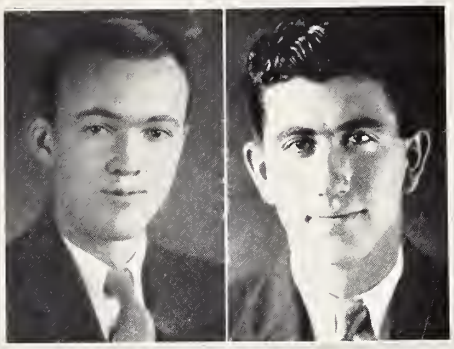

Weir, Horton.

THE REFLECTOR

Murphy Weir . . . . . *Editor-in-Chief*
Ebb Horton . . . . . *Business Manager*
J. W. Satterwhite . . . . . *Associate Editor*
G. W. Johnston . . . . . *Associate Editor*

Assistant Editors

H. C. Simrall
A. G. Weems
J. B. McInnis
R. C. Jarnigan
Fred Guyton

John Ware Thames, *Reporter*

Sports Staff

J. E. Young . . . . . *Editor*
P. Hurst . . . . . *Assistant Editor*
Billy Stokes . . . . . *Assistant Editor*
W. H. Brown . . . . . *Assistant Editor*

Business Staff

D. W. Ryker . . . . . *Assistant Business Manager*
Dudley Hutchinson . . . . . *Advertising Manager*
G. P. Smith . . . . . *Circulating Manager*

Assistants

W. H. Stubbs
Raymond Simpson
H. E. Allen
G. E. DeMetz
C. T. Kirk
H. A. Pickett
P. M. Johnston
W. O. Futch
C. S. Wilburn
J. D. Richards

The *Reflector,* official organ of the student body, is published weekly by the students of Mississippi State College.

Barksdale, Rafferty, Marble, Adams, Bailey, Buckley, Campbell, Campbell, J. L., Cross, Gartrell, Gore, Hansen, Hughes, Hughes, W., Jaco, Johnson, Johnson, L., Langley, Mahan, Marble, H., Maxwell, McGee, Moffett, Moore, Newcomer, Pachter, Parker, Rothert, Satterwhite, Simrall, Slay, Standefer, Terry, Yeates.

AMERICAN INSTITUTE ELECTRICAL ENGINEERS

MISSISSIPPI STATE BRANCH

Officers

J. F. Barksdale . . . . . *Chairman*
J. E. Rafferty . . . . . *Vice-Chairman*
F. G. Marble . . . . . *Secretary-Treasurer*

Faculty Members

L. H. Fox
L. L. Patterson

Members

B. P. Adams
O. R. Bailey
D. F. Buckley
A. B. Campbell
J. L. Campbell
G. L. Carr
X. O. Cross
F. E. Gartrell
G. H. Gore
H. F. Hansen
O. L. Hughes
W. Hughes
J. W. Jaco
K. C. Johnson
L. Johnson
H. E. Kile
W. K. Langley
H. V. Mahan
J. H. Marble
J. L. Maxwell
C. E. McGee
A. C. McLemore
C. C. Moffett
F. T. Moore
R. I. Newcomer
D. S. Pachter
J. W. Parker
H. Rothert
J. W. Satterwhite
H. C. Simrall
W. B. Slay
C. C. Standefer
L. I. Terry
H. N. Wells
J. E. Yeates

Corder, Anna Faison, Kile, Marble, Archer, Atwood, Ayres, Beall, Bingham, Bradley, Church, Dickens, Feltenstein, Freeny, Guess, Grandberry, Halton, Hamilton, Hoxie, Johnson, Key, Kirk, LaHatte, Lenz, Lorenz, McLemore, Morris, Mulhern, Murff, Pachter, Rothert, Smith, Specter, Stovall, Strong, Thompson, Thurmond, Turner, Upchurch, Walker.

MAROON CONCERT BAND

Officers

J. W. Corder . . . . . *President*
Anne Faison . . . . . *Sponsor*
J. E. Kile . . . . . *Vice-President*
F. G. Marble . . . . . *Secretary-Treasurer*
H. E. Wamsley . . . . . *Director*

Members

W. D. Archer
J. G. Atwood
R. O. Austin
V. L. Ayres
W. C. Barnwell
B. S. Beall
J. S. Berry
S. S. Bingham
E. S. Bradley
W. A. Broome
J. A. Carruth
R. R. Chilcut
L. F. Church
J. E. Coe
T. W. Coker
O. B. Dickens
S. M. Feltenstein
S. C. Freeny
E. B. Guess
J. D. Granberry
M. Z. Halton
L. M. Hamilton
J. G. Hamlin
W. T. Harris
O. A. Hoxie
K. C. Johnson
B. S. Kantor
J. G. Key
H. E. Kile
C. T. Kirk
J. C. Kuriger
C. LaHatte
J. E. Lenz
R. W. Lorenz
S. A. McInnis
C. D. McKellar
G. I. McLemore
C. B. Morris
P. K. Mulhern
H. J. Murff
M. F. Nelson
D. S. Pachter
H. Rothert
J. A. Schwann
C. N. Shipp
A. B. Small
W. I. Smith
S. A. Speckter
W. C. Stovall
F. L. Strong
P. A. Stubblefield
J. E. Tanner
J. W. Thompson
W. E. Thurmond
P. I. Turner
J. S. Tyler
J. K. Upchurch
G. R. Walker
R. E. Weathersby

Conerly, Barland, Barry, Brown, Carter, Clark, Cox, Didlake, Evans, Friar, Giles, Graham, Guyton, Hagemeyer, Harvey, Hays, Holmes, Johnson, McCandlish, Murff, Ramsay, Ray, Rogers, Ryker, Short, Snyder, Stark, Therrel, Valentour, VanLandingham, Dorcas Ward, Ward, Welch, White,

RIFLE AND PISTOL CLUB

●

Officers

C. E. Conerly . . . . . *President*
N. M. Barland . . . . . *Vice-President*
J. E. Tanner . . . . . *Secretary-Treasurer*

Members

J. W. Baker
C. L. Barry
J. R. Brown
A. J. Brumfield
G. H. Carter
E. M. Clark
A. G. Cook
S. A. Cooper
T. H. Cox
E. E. Denson
Ellin Didlake
F. D. Ethridge
B. H. Evans
D. B. Flannagan
Hilda Friar
J. S. Giles
O. E. Graham
R. L. Gray
J. J. Guyton
L. A. Hagemeyer
W. B. Harvey
R. F. Hays
F. F. Holmes
H. C. Johnson
A. B. Luter
J. V. McCandlish
J. G. McIntosh
A. C. McLemore
H. J. Murff
K. M. Oakley
W. W. Ramsay
J. W. Rawls
Dorothy H. Ray
Linda Rogers
D. W. Ryker
R. M. Short
H. B. Simmons
W. B. Smith
C. L. Snyder
W. R. Stark
J. V. Therell
J. M. Valentour
J. B. VanLandingham
Dorcas J. Ward
V. Roberta Ward
H. C. Watson
W. F. Welch
W. H. White

Kile, McCandlish, Stubbe, Stuckey, Bailey, Brown, Denson, Hagemeyer, Hurst, Jones, Johnson, Ruff, Ryker, Summerour, Webb, Wells.

AMERICAN SOCIETY MECHANICAL ENGINEERS

MISSISSIPPI STATE BRANCH

Officers

J. E. Kile . . . . . *Chairman*
J. V. McCandlish . . . . . *Vice-Chairman*
W. A. Stubbe . . . . . *Secretary*
I. H. Stuckey . . . . . *Treasurer*

Faculty Member

O. D. M. Varnado

Members

O. R. Bailey
J. M. Brown
J. T. Dabbs
J. B. Denson
L. A. Hagemeyer
W. D. Howell
C. H. Honea
H. P. Hurst
F. Jones
O. T. Johnson
W. C. Ruff
D. W. Ryker
J. H. Summerour
H. L. Webb
W. B. L. Wells

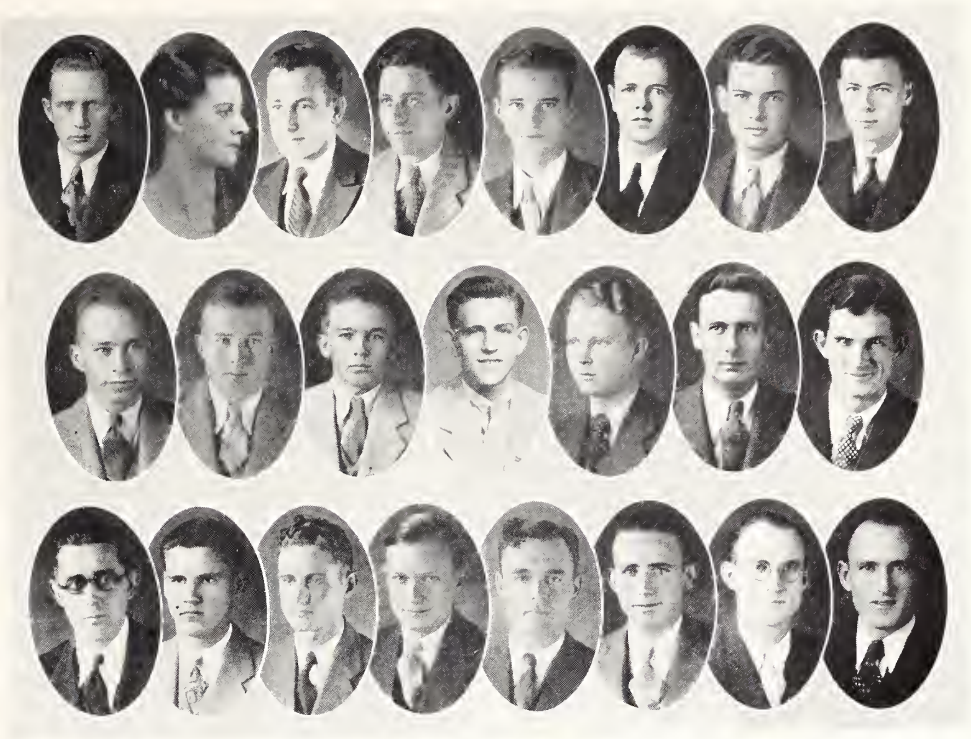

Patrick, Daughtery, Scott, Rankin, McInnis, Bailey, Brown, Dabbs, Denson, Freeny, Hamberlin, Hoxie, Kirk, McGehee, Mitchell, Permenter, Pickett, Reed, Ruffin, Shumaker, Vickery, Wade, Waller.

DIALECTIC LITERARY SOCIETY

Officers

W. R. Patrick . . . . . *President*
Eileen Daugherty . . . . . *Sponsor*
T. H. Scott . . . . . *Vice-President*
J. N. Rankin . . . . . *Secretary-Treasurer*
J. B. McInnis . . . . . *Reporter*

Members

F. T. Bailey
J. R. Brown
R. L. Dabbs
J. B. Denson
S. C. Freeny
W. H. Hamberlin
A. N. Hamilton
E. W. Hammons
Austin Hoxie
E. L. Kirk
T. V. Majure
L. McGehee
R. E. Mitchell
C. N. Morris
T. J. Permenter
H. A. Pickett
J. C. Redd
E. T. Ruffin
J. C. Shumaker
H. J. Vickery
T. V. Wade
T. M. Waller

Roy, Tanner, Vanderford, Cherry, Harvey, Dandelake.

MASONIC CLUB

Officers

John T. Roy . . . . . *President*
Virginia Tanner . . . . . *Sponsor*
C. S. Vanderford . . . . . *Vice-President*
G. M. Cherry . . . . . *Secretary-Treasurer*

Members

J. C. Richardson
G. W. F. Dandelake
Pres. Hugh Critz
Lieut. John Harry
Ben Hilbun
G. W. Nolin
Major Mart See
T. B. Fatherree
G. W. Carroll
W. B. Montgomery
L. H. Roberts
J. V. Bowen
A. D. Suttle
C. J. Goodell
J. B. Knight
Clay Lyle
A. W. Garner
J. R. Ricks
G. F. Arnold
Capt. G. W. Dunn
F. H. Lewis
W. C. Howell
E. H. Bailey
S. J. Few
P. Warttman

Elder, Dunnigan, Waldrop, Reed, Long, Brooks, Carithers, Forbes, Lamey, Mapp, Reeves, Sanford, P. A. Smith, Valentour.

DAIRY CLUB

Officers

W. F. Elder . . . . . *President*
Louise Dunnigan . . . . . *Maid*
A. G. Waldrop . . . . . *Vice-President*
Clara Reed . . . . . *Sponsor*
J. H. Long . . . . . *Secretary-Treasurer*
R. K. Smith . . . . . *Corresponding Secretary*

Members

E. R. Atkinson
H. B. Brooks
R. L. Carithers
J. Cooley
H. G. Forbes
O. J. Gipson
R. E. Hobgood
G. A. Lamey
J. R. Mapp
J. A. McCarty
M. F. Parkman
R. A. Reeves
R. L. Roberts
J. H. Sanford
A. E. Scott
D. M. Smith
H. L. Smith
P. A. Smith
J. M. Valentour
J. S. Tyler

Ryker, Sylvester, Hosch, Hansen, Butcher, Cassibry, Favre, Friar, Gunning, Lamey, Smith, Snyder, Williams.

GULF COAST CLUB

Officers

D. W. Ryker . . . . . *President*
Mary Lou Hosch . . . . . *Sponsor*
C. W. Sylvester . . . . . *Vice-President*
H. F. Hansen . . . . . *Secretary*
W. O. Futch . . . . . *Treasurer*

Members

Douglas Allen
W. R. Butcher
H. W. Cassibry
Tony DiBenedetto
A. E. Favre
Hilda Friar
H. D. Gunning
G. A. Lamey
Albert Mincher
S. A. McInnis
C. P. Obrian
Grady O'Niel
H. L. Schwann
J. A. Schwann
W. I. Smith
C. L. Snyder
C. M. Williams

Sullivan, King, Barefield.

BEREAN SUNDAY SCHOOL CLASS

OFFICERS

C. W. SULLIVAN . . . . . *President*
E. V. BAREFIELD . . . . . *Vice-President*
L. M. PRESCOTT . . . . . *Secretary-Treasurer*
MARY ALVA KING . . . . . *Sponsor*
BEN HILBUN . . . . . *Teacher*

CHARACTER BUILDERS SUNDAY SCHOOL CLASS

OFFICERS

J. R. BARTON . . . . . *President*
J. G. ATWOOD . . . . . *Vice-President*
E. B. GUESS . . . . . *Secretary*
L. E. TERRY . . . . . *Treasurer*
FRANCES POLLARD . . . . . *Sponsor*
T. B. FATHERREE . . . . . *Teacher*

COMRADES SUNDAY CLASS

OFFICERS

M. D. BLOODWORTH . . . . . *President*
MYRIAM MCARTHUR . . . . . *Sponsor*
C. L. BARRY . . . . . *Vice-President*
P. A. SMITH . . . . . *Secretary-Treasurer*
DR. C. B. MITCHELL . . . . . *Teacher*

Adams, Amsler, Atwood. Ayres, Bailey, Barefie'd Barton, Bingham. Buntyn. Cherry. Elder, Favre, Feltenstein, Gray, Guess, E. B. Guess, Hansen. Hendrix, Horton, Hutchinson. J. C. Johnson, K. C. Johnson, Johnston, Key, Long, Lewis. Lightsey, Marble, Morris, Patrick, Rankin, Ruple, Robbins, Simpson, Simrall, Smith. Snowden, Stubbs, Sullivan, Terry, Upchurch, Valentour, Walke Weatherly, Weeks, Weir. M. Weir, Wilder, Worley.

Y. M. C A. CABINET

Officers

D. K. McInnis . . . . . *President*
E. P. Rawson . . . . . *Vice-President*
M. D. Bloodworth . . . . . *Secretary*
D. W. Ryker . . . . . *Treasurer*
T. B. Fatherree . . . . . *General Secretary*

Faculty

T. T. Brackin
Ben F. Hilbun
W. W. Hull
Clay Lyle
C. Q. Sheely
L. S. Lundy
C. B. Mitchell
J. C. McKee
G. R. Sipe
H. M. Trent

Members

B. P. Adams
H. S. Amsler
J. G. Atwood
V. L. Ayres
F. T. Bailey
E. V. Barefield
J. R. Barton
S. S. Bingham
J. R. Buntyn
G. M. Cherry
T. W. Coker
W. F. Elder
A. E. Favre
S. M. Feltenstein
R. L. Gray
L. T. Guess
E. B. Guess
H. F. Hansen
O. R. Hendrix
M. E. Horton
J. D. Hutchinson
H. M. Ivy
J. C. Johnson
K. C. Johnson
G. W. Johnston
J. G. Key
E. B. Lanier
J. H. Long
R. L. Lewis
P. L. Lightsey
F. G. Marble
L. L. McCahren
C. N. Morris
W. R. Patrick
J. N. Rankin
J. B. Penn
J. L. Ruple
N. V. Robbins
R. L. Roberts
J. K. Simpson
H. C. Simrall
P. A. Smith
O. L. Snowden
H. W. Stubbs
C. W. Sullivan
L. E. Terry
J. K. Upchurch
J. M. Valentour
G. R. Walker
E. Weatherly
H. I. Weeks
H. L. Weir
Murphy Weir
J. W. Wilder
L. D. Worley

CHERRY

SENIOR CRUSADERS

Officers

G. M. Cherry . . . . . *President*
J. R. Barton . . . . . *Vice-President*
W. F. Elder . . . *Secretary-Treasurer*

Members

M. D. Bloodworth
D. K. McInnis
R. E. Mitchell
J. T. Permenter
E. V. Barefield
M. L. Kea
E. L. Kirk
J. H. Long
J. R. Mapp
T. H. Scott
L. E. Terry
P. A. Smith
L. B. Smith
V. H. Bush
T. V. Wade
J. N. Rankin
D. W. Ryker
L. McGehee
T. M. Waller
J. C. Shumaker

JUNIOR FORUM

Officers

J. G. Atwood . . . . . *President*
R. L. Roberts . . . . . *Vice-President*
E. P. Rawson . . . . . *Secretary*
C. N. Morris . . . . . *Treasurer*

Members

J. K. Upchurch
S. S. Bingham
Joe Key
R. L. Lewis
G. B. Bailey
J. B. McInnis
S. M. Feltenstein
O. B. Elliot

ATWOOD

SOPHOMORE Y MEN'S CLUB

HUTCHINSON

Officers

J. D. Hutchinson . . . . . *President*
H. L. Weir . . . . . *Vice-President*
N. V. Robbins . . *Secretary-Treasurer*

Members

J. W. Kraft
W. B. Brand
L. H. Flurry
E. E. Wilson
T. M. Collins
H. A. Pickett
A. G. Weems
E. B. Guess
J. L. Oliver
G. R. Smith
W. N. Reed
C. C. Dale
H. L. Holland
J. D. Richard
L. L. McCharen
E. L. Cratin
J. C. Wilson
R. Simpson
J. W. Lann
J. S. Tyler
H. C. Flowers
P. L. Lightsy
V. L. Ayres
J. W. Thames

FRESHMAN COUNCIL

Officers

A. E. Favre, Jr. . . . . *President*
M. F. Baker . . . . . *Vice-President*
T. V. Majure . . . . . *Secretary*
W. I. Smith . . . . . *Treasurer*

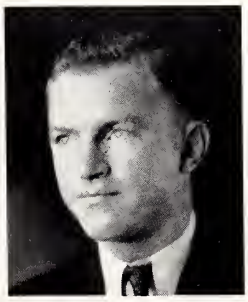

FAVRE

Members

J. U. Blanchard
G. W. Buchanan
B. K. Buder
Mabry Clark
S. C. Freeny
L. M. Hamilton
G. I. McLemore
F. P. Shelby
C. L. Snyder
J. V. Therrell
Hazel Watson
Dorothy Wade
W. C. Thompson
H. J. Murff
G. O. Green
P. L. Polk

Colic Humor

VOL III

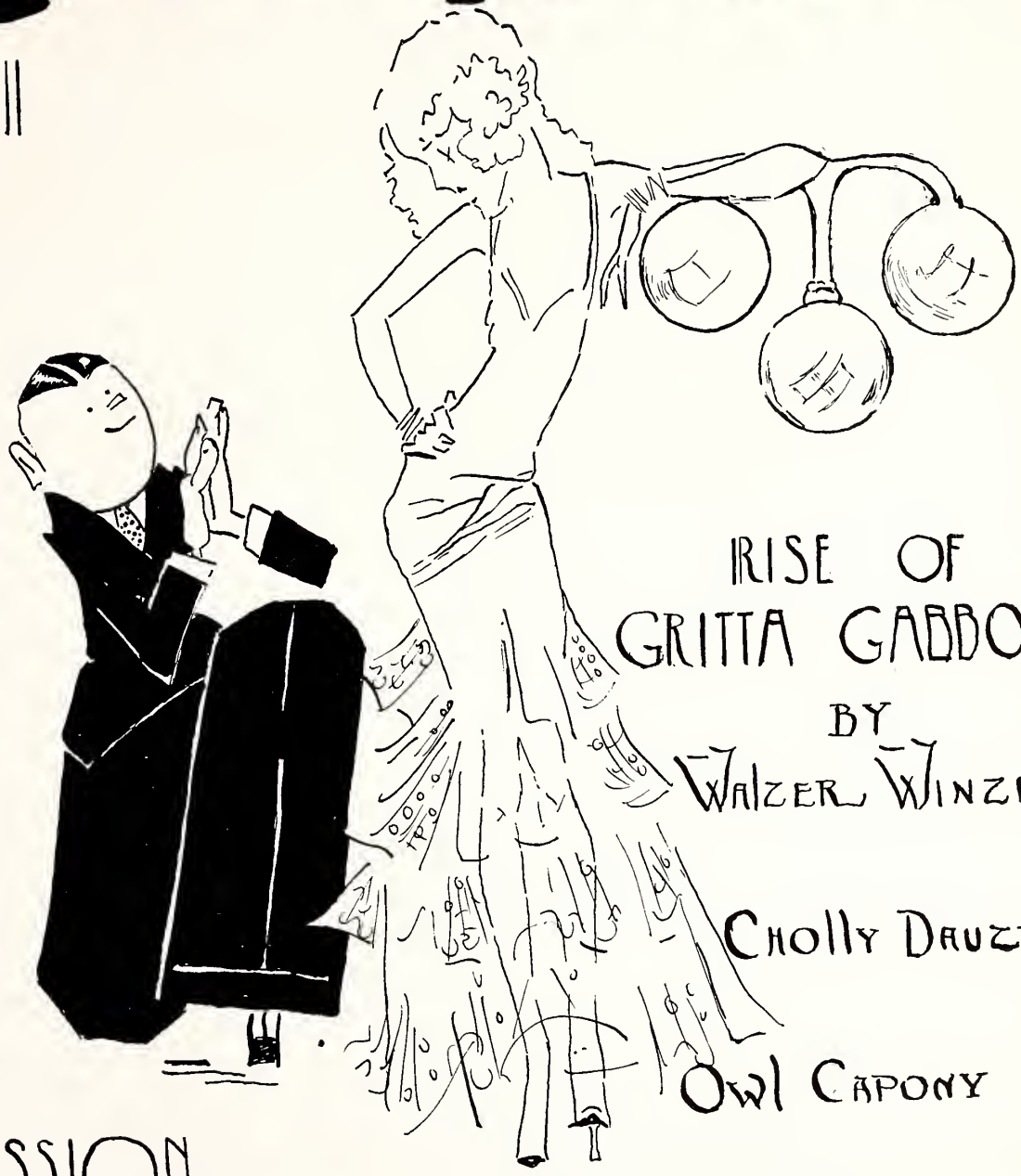

RISE OF
GRITTA GABBO

BY
WALZER WINZELL

CHOLLY DAUZE

OWL CAPONY

DEPRESSION
EDITION

AICHELL MANKEN

DR. SOCKWELL (WHACK WHACK WHACK)

Bamberg, Simrall, Stokes, Amsler, Kile, Satterwhite, King. Ervin, Smith, Jones, Povall, Weems, Young, Teunnison, Mitchell, Weeks, Hosey, Fox, McCorkle, Lipscomb, Corder, Sophie, Nash, Hoover, Roosevelt, Towles, Saxon, Scott, Roper, Nelms, Jackson, Hughes, Campbell, Barksdale, Ryker.

THE SCHEMATIC UNDERWEAR MANUFACTURING COMPANY

Above is shown our alert salesmen, who sell our products to all people of the world (with the exception of those in nudist colonies). This photo was taken just before the banquet held in the court house. (Note: The paper bags in their hands are their sample cases. Perhaps they brought their own lunch.)

We make underwear for babies, ladies, women, men, and children. Our products are made from the silk of imported silk worms. Our motto, "A worm with every pair." These next-to-the-skin apparels may be had with buttons or zippers. Zippers slightly higher. Call any of the above salesmen for a measurement. We cater to ladies.

Mail the card at the right, enclose a 3-cent stamp, and we will mail you this interesting booklet free. If you live in Arkansas, send 12 cents for mailing.

To The S. U. M. Company,
Paris, France,
Box 711.

Gentlemen: Please send me your free booklet, "How Underwear May Be Overworn." I understand that this does not obligate me in any way.

Name ..... *Age*.....

City ..... *State*.....

HISTORY

A hundred years ago today
  A wilderness was here;
A man with powder in his horn
  Went forth to hunt a deer.

Today the times have changed
  And are on a somewhat different plan;
A dear with powder on her nose
  Goes forth to hunt a man.

THE ENGINEERS

The Engineers are a ready bunch,
They work a week for one day's lunch.
They fight and fuss as if they really care
If the bridge sits here or over there.

They work all night to see just if
Tn angle's right or a strut's too stiff;
And bye and bye comes the dawn,
They crawl in bed with breeches on.

They give the size and the weight of a slice,
To cut down on the first cost price,
And then for meanness, nothing more,
They multiply the size by four.

The Engineer needs common sense,
B.S. degrees, experience.
But what he needs a monstrous deal,
Is a pair of pants and a good square meal.

—*The Outrage.*

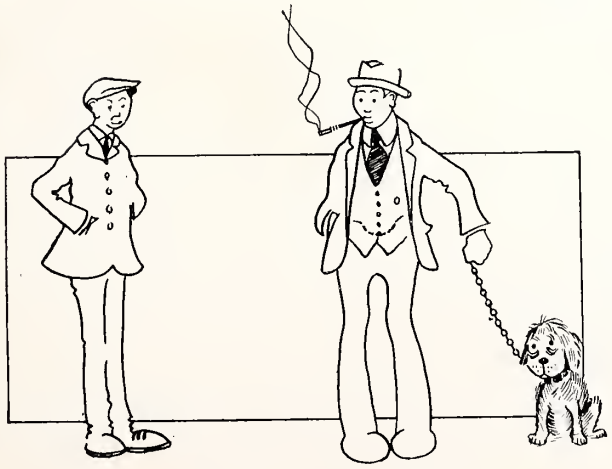

The man that went to see a man about a dog.

Getting It in Class.

Co-ed: "You remind me of Nero."
Boy: "Why?"
Co-ed: "Here I am burning down and you're just fiddling around."

Villain: "Pay me that $3,000 or I'll foreclose the mortgage on the old homestead."
Momma and Poppa: "Please! Please!"
Long-Lost Daughter (rushing in): "Here, villain, is your $3,000. Now get out!"
Poppo: "Daughter, where did you get $3000?"
Daughter: "Memphis, Poppa."
Poppa: "Daughter, have you been a good girl?"
Daughter: "Poppa, you have got to be good in Memphis to get $3,000."
Moral: Do not stand too near the wild animals.

Reports are to the effect that China and Japan plan to combine their military forces and make an invasion in the United States to shoot all radio station announcers using phonograph records.

Dewey McCain's moments are like a woman's minutes.

When snow parades—Cafeteria walk—the Dorm.—Textile Bldg.—Water—Doc Hand's house—Silent guns—Parade—The circle—Corder—Long and Short of it—E. E. Class before exams—Escaped—Three big shots—November 11th exercises—Dad's Day—

SNATCHED • FROM

THE • DAYS • THAT SPED • AWAY

Skat, Pat, and Bones—Good Gawd—Valentour's b.v.d.—M for Mississippi—Band drill—Expectant?—Dad's Day—Dutch and Red—Three up—A friendly pat—Two co-eds playing—Cheerleaders—Frosh parade—Milk maids—Cafeteria—Back from camp—The colors—Damnit—

A selection of snaps that varies as the ingredients of army soup. Snatches from the summer camp at Fort Barracas and Camp McClellan. Note the guns, pup tents, ditches that are so well known to the army man, and last but not least, Mother Nature's dress from the waist up.

SNATCHED • FROM

THE • DAYS • THAT SPED • AWAY

Track squad—Snow scene—An aerial view—Montgomery Hall from the rear— A 32 and 3.2—Looking through arch to quadrangle—Y. M. C. A.—Summer flowers—Myers—Experiment Station—Killing it, and no chaser—H20 tank before its new coat of red—Interior view of power plant.

Dentist: "Will you take gas?"

Absent-Minded Prof.: "Yeah, and you had better look at the water."—*Malteaser.*

"The stork has brought a little peach,"
The nurse said, with an air.
"I'm mighty glad," the father said,
"He didn't bring a pair."

Mr. Zilch: "Have a drink?"
Mr. Pilch: "Sure."
Gurgle
Gurgle
Gurgle
Gurgle
Gurgle
Gurgle
Gurgle
Pause
Gurgle
Gurgle
Mr. Zilch: "Now open your mouth and let me wash my hands."
Stop.

You never heard of an Engineer being kidnapped.

OUR POLICE FORCE

They hang around, guard the Bell,
To see if everything is well—
Or either walk the one-way street,
Perchance a one-eyed car to meet.

In winter cold they are inside,
Their tootsie-wootsies there to hide—
Until the phone rings on the wall,
They sit there quietly, cursing Fall.

A Cat and Her Two—Children!

Dutch with American Ways.

THE A. I. E. E. BRAWL

We all know that the A. I. E. E. threw a dance at the Hut to help pay their debts. A few members paid and about two more slipped in. The above photo shows the Collegians as they played "The Dark Town Strutters' Ball" until they turned black in the face. Also, one-tenth of the mass crowd attending is shown in the photograph.

The Typical Prof.!

A Miniature Carbon

Results of Too Much Kawn

The Thing That Shoots Them in the Spring.

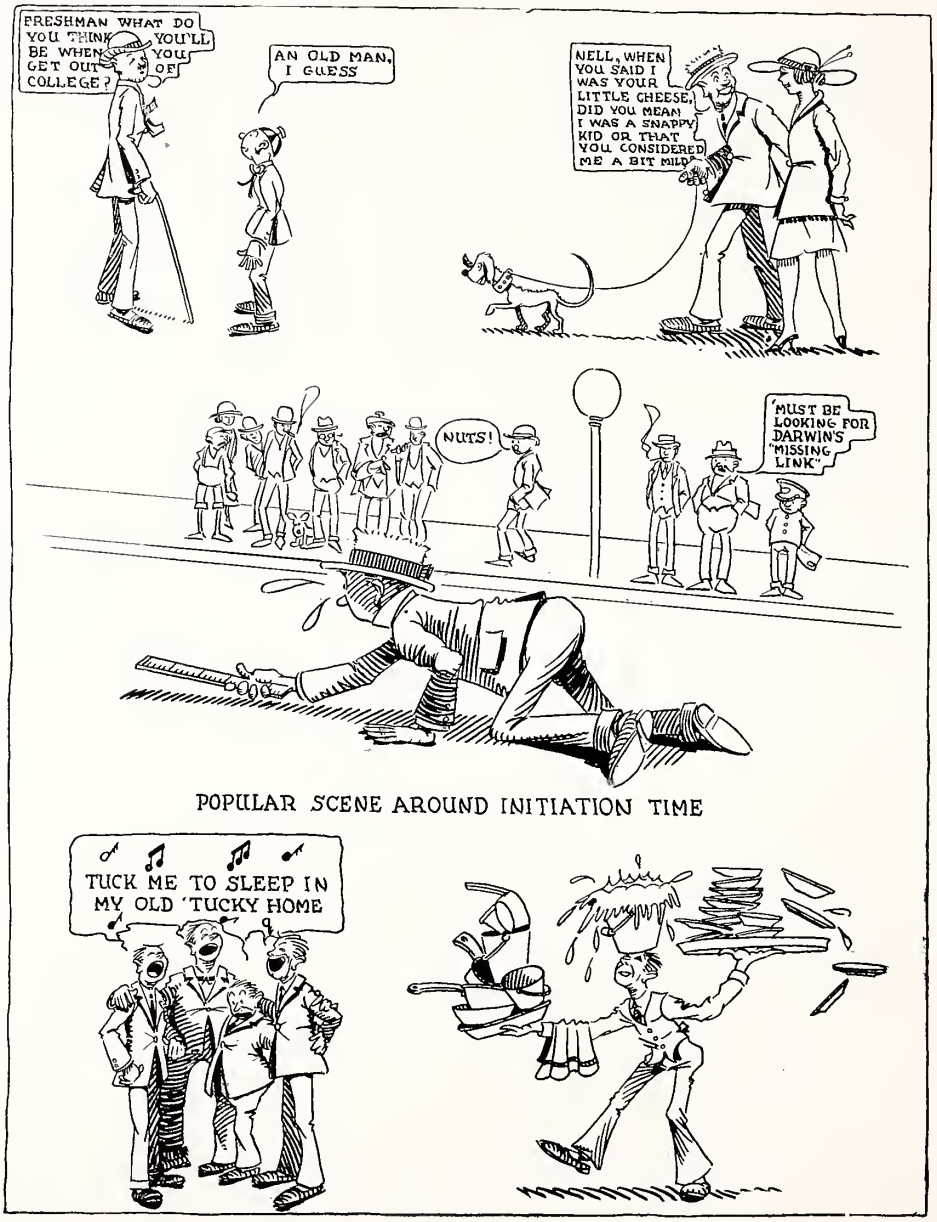

POPULAR SCENE AROUND INITIATION TIME

COMPLIMENTS OF THE

REX THEATRE

STARKVILLE, MISS.

BEST IN TALKING PICTURES

"IN BUSINESS FOR YOUR PLEASURE"

OWNED BY TWO ALUMNI

R. J. GOODMAN, '05 A. L. GOODMAN, '08

SHOES AND CLOTHING

OF STANDARD QUALITY

FOR EVERY COLLEGE STUDENT

IN NEARLY 1500 DEPARTMENT STORES

J. C. PENNEY CO.

MAIN STREET STARKVILLE, MISS.

SECURITY STATE BANK

STARKVILLE, MISSISSIPPI

SERVING OKTIBBEHA AND STATE COLLEGE FOR MORE THAN A THIRD OF A CENTURY CONTINUOUSLY

PLACES ALL OF ITS FACILITIES AT YOUR DISPOSAL

WHEN YOUR BUSINESS IS BANKING—CALL ON US

FRESHMAN, SOPHOMORE, JUNIOR, SENIOR, VISITOR—

IN FACT, EVERYONE—CAN EXPECT COURTEOUS AND EFFICIENT SERVICE AT

THE COLLEGE STORE

P.S.—You Will Find a New and Complete Stock of College Supplies, Novelties, etc. The Fountain Service is Excellent.

THE

COLLEGE CAFETERIA

IN OPERATION

FOR SERVICE TO STUDENTS

MRS. EMMA HALL, MANAGER

S. C. TOOF & CO.

Established 1864

MEMPHIS, TENN.

PRINTERS LITHOGRAPHERS

STATIONERS OFFICE OUTFITTERS

THE MISSISSIPPI STATE COLLEGE

MISSISSIPPI'S GREATEST EDUCATIONAL INSTITUTION

OFFERS TO THE YOUNG MAN OF ABILITY AND EARNEST PURPOSE
A THOROUGH TRAINING AT A SMALL COST

THE CHIEF ADVANTAGES OFFERED ARE:

A large faculty of experienced teachers.
A democratic atmosphere and inexpensive scale of living.
A wholesome interest in athletics and other student activities.
Training in oratory and debates in class room and literary societies.
A library of 50,000 volumes.
Y. M. C. A., a social and religious center for students.
National and local social and honorary fraternities.
The South's finest college cafeteria, where good meals are served at a reasonable cost.
Ample dormitory facilities and adequate buildings thoroughly equipped for instruction, research, and recreation.
Distinguished college rating with War Department.
Thorough courses of instruction offered in the R. O. T. C. in the branches of Infantry and Coast Artillery.
Liberal course leading to the Bachelor of Science Degree in all branches of Agriculture, Engineering, Science, and Business.

SESSION OF 1933-1934 BEGINS
SEPTEMBER 11, 1933

FOR CATALOGUE WRITE TO

STATE COLLEGE, MISSISSIPPI

HUGH CRITZ
PRESIDENT

A. B. BUTTS
VICE-PRESIDENT

MITCHELL ROBINSON
BUS. MANAGER AND SEC.

THE SPIRIT OF MISSISSIPPI STATE

There stirs within the student body of Mississippi State a latent but lasting loyalty to College and State. . . . Feed the ranks of our Alumni Association with these new recruits, and we shall build into our Alma Mater those intangible values that outlast stone and steel.

From the host of those who pass through the portals of Mississippi State, we can, in spirit of patriotism, direct our talents and energies to the cause of state-building, and put into the structure of Mississippi a democracy, a culture and an economic stability that will endure ages.

Every student, every alumnus owes the College and the State this personal responsibility.

MISSISSIPPI STATE COLLEGE ALUMNI ASSOCIATION

GUY NASON, SECRETARY

OFFICERS

CLAYTON RAND, President
Gulfport

R. E. ALDRICH, Vice-President
Michigan City

OWEN COOPER, Vice-President
Leland

WIRT CARPENTER, Treasurer
Starkville

EXECUTIVE COMMITTEE

O. G. KELLY
Yazoo City

WALTER PAGE
Starkville

JOHN C. STENNIS
DeKalb

J. C. HERBERT
State College

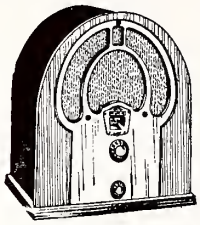

PHILCO JR.
BABY GRAND

Popular superheterodyne with big-set performance—a sensational value!

$19.95

THERE IS A PHILCO DEALER IN EVERY CITY AND MOST EVERY TOWN

CABELL ELECTRIC COMPANY

DISTRIBUTORS JACKSON, MISSISSIPPI

LAMAR HOTEL

"THE HOUSE OF SERVICE"

MERIDIAN, MISSISSIPPI

COMPLIMENTS OF

THE BORDEN SOUTHERN CO.

MANUFACTURERS OF

CONDENSED AND EVAPORATED MILK, ICE CREAM, MALTED MILK, MILK CHOCOLATE AND CARAMELS, BUTTER, CHEESE, SKIMI-FLAKES, POWDERED MILK, MINCE MEAT AND COFFEE

FACTORIES IN UNITED STATES AND CANADA

COMPLIMENTS OF

BROOKSIDE-PRATT MINING CO.
MOSS & McCORMACK
T. H. BENNERS & CO.

BIRMINGHAM, ALA.

CARBON HILL COAL

REED & LEWIS

RICHELIEU QUALITY FOODS

FANCY GROCERIES

Phones 250, 252, 253 STARKVILLE, MISS.

R. K. & F. L. WIER

DRUGS

BOOKS, STATIONERY, MAZDA LAMPS, KODAKS, FILMS, SMOKES, TOILET GOODS

STARKVILLE, MISSISSIPPI

FRATERNITY, COLLEGE, AND CLASS JEWELRY

COMMENCEMENT ANNOUNCEMENTS AND INVITATIONS

OFFICIAL CLASS JEWELERS

FOR

MISSISSIPPI STATE COLLEGE

Sole Official Jeweler for the Alumni Association and Only Authorized Maker of the Official Degree Ring

L. G. BALFOUR COMPANY

MANUFACTURING JEWELERS AND STATIONERS

ATTLEBORO, MASS.

Represented by

MR. EUGENE G. FITZGERALD

108 1-2 N. Twenty-second St. BIRMINGHAM, ALA.

PEOPLES SAVINGS BANK

ORGANIZED

NOVEMBER 27, 1889

STARKVILLE, MISS

COMPLIMENTS

OF

THE COLLEGE LAUNDRY

PATRONIZE THESE

REVEILLE ADVERTISERS

THIS BOOK PRINTED BY.....

THE WORLD'S LARGEST PUBLISHERS OF COLLEGE ANNUALS

BENSON PRINTING CO.
NASHVILLE
TENN

COLLEGE ANNUAL HEADQUARTERS

Highest Quality Workmanship Superior Extensive Service

bright pages . . . .

. . . . that reflect those happy, carefree days has been our goal . . . .

COLLEGE ANNUAL DIVISION

ALABAMA ENGRAVING COMPANY BIRMINGHAM

"IN THE HEART OF THE SOUTH"